

Freedom Camping Notice

(made pursuant to the Freedom Camping Act 2011 Section 17)

Site: Raspberry Creek Conservation Area
Raspberry Creek carpark - Southern South Island Operations Region

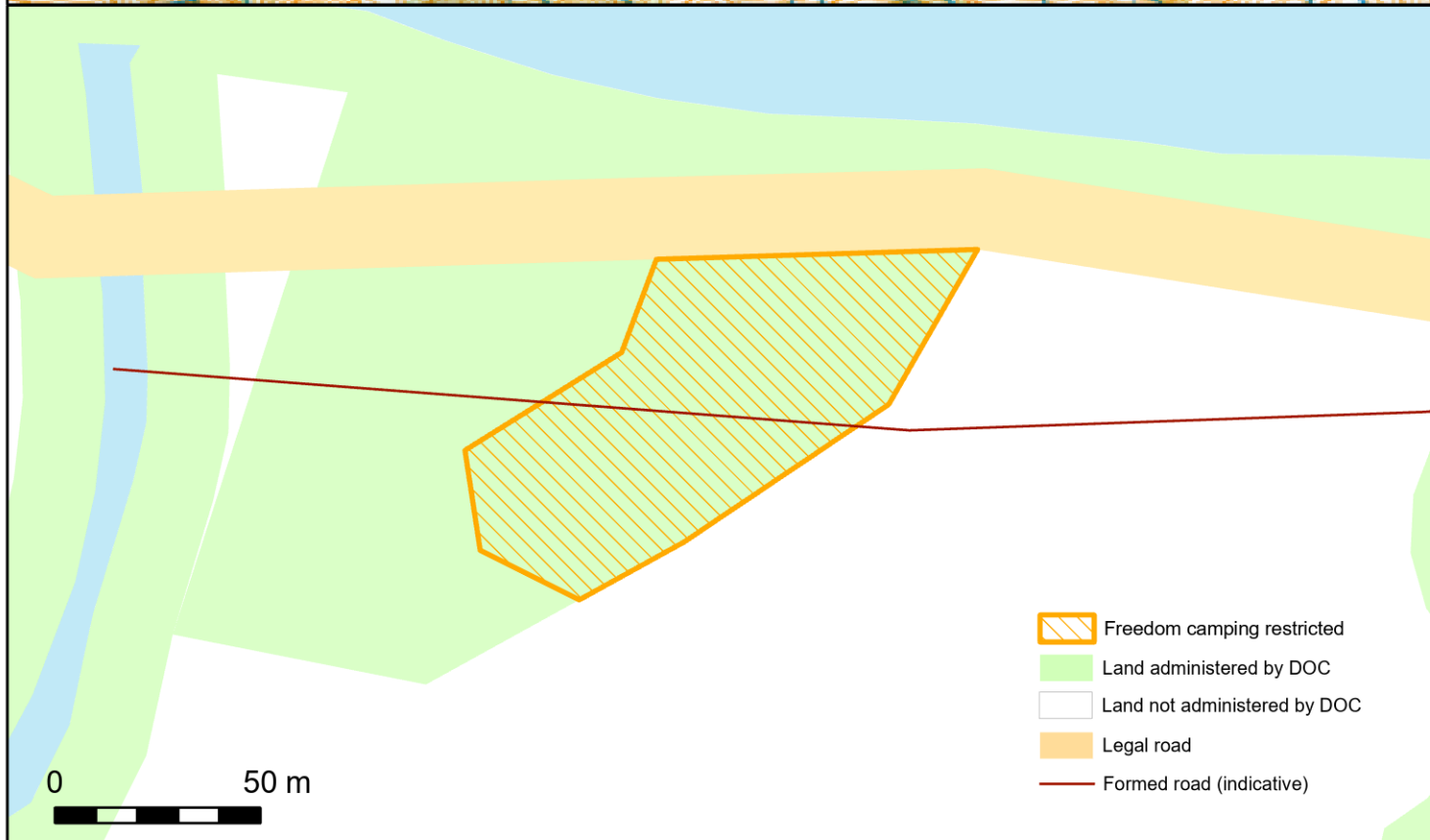
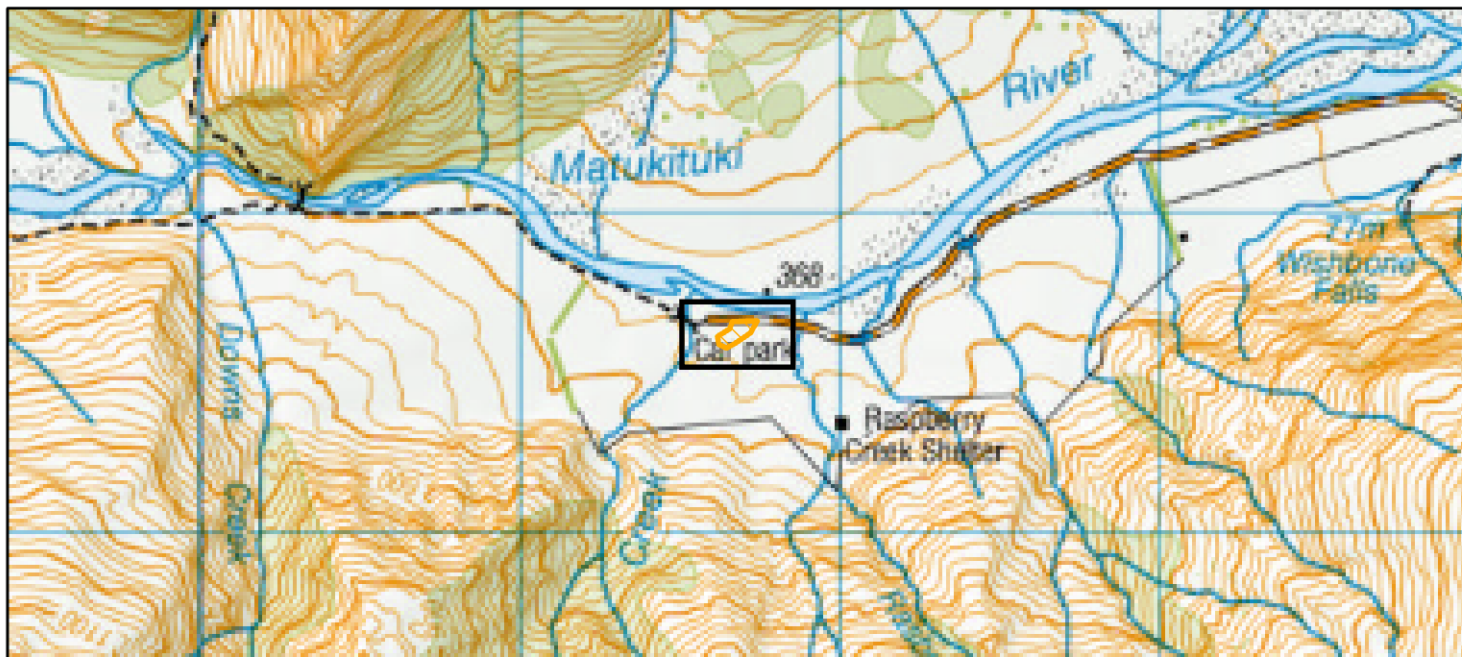

Freedom camping at this site is **Restricted** .
The hours of use are restricted to the period from 5.00 pm to 9.00 am the following day.

A copy of this notice can be viewed at:
Central Otago District Office
1 Ballantyne Road
Wanaka
Phone 027 269 6871

This notice does not apply to any land that is not administered by the Department of Conservation eg riverbeds administered by Land Information New Zealand or legal roads administered by New Zealand Transport Authority or any local authority (city, district or regional councils).

See Appendix A for legal description of this site.

Authorised under delegation by:
Michael Slater
Deputy Director General
Operations
Date: 1/12/2017

Notice Number 270