

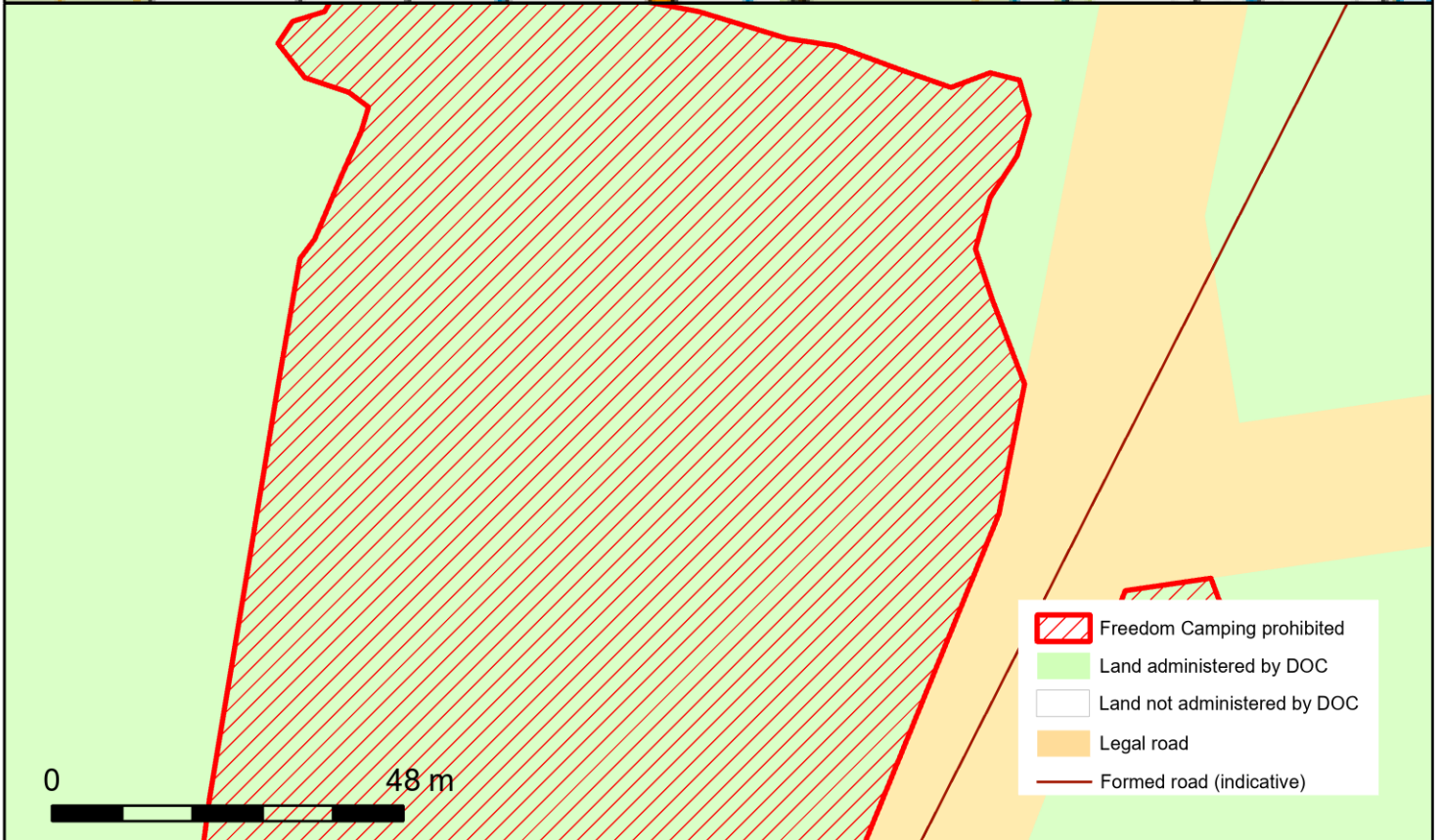

Freedom Camping Notice

(made pursuant to the Freedom Camping Act 2011 Section 17)

Site: Peel Forest Park Scenic Reserve
Te Wanahu Flat - Eastern South Island Operations Region

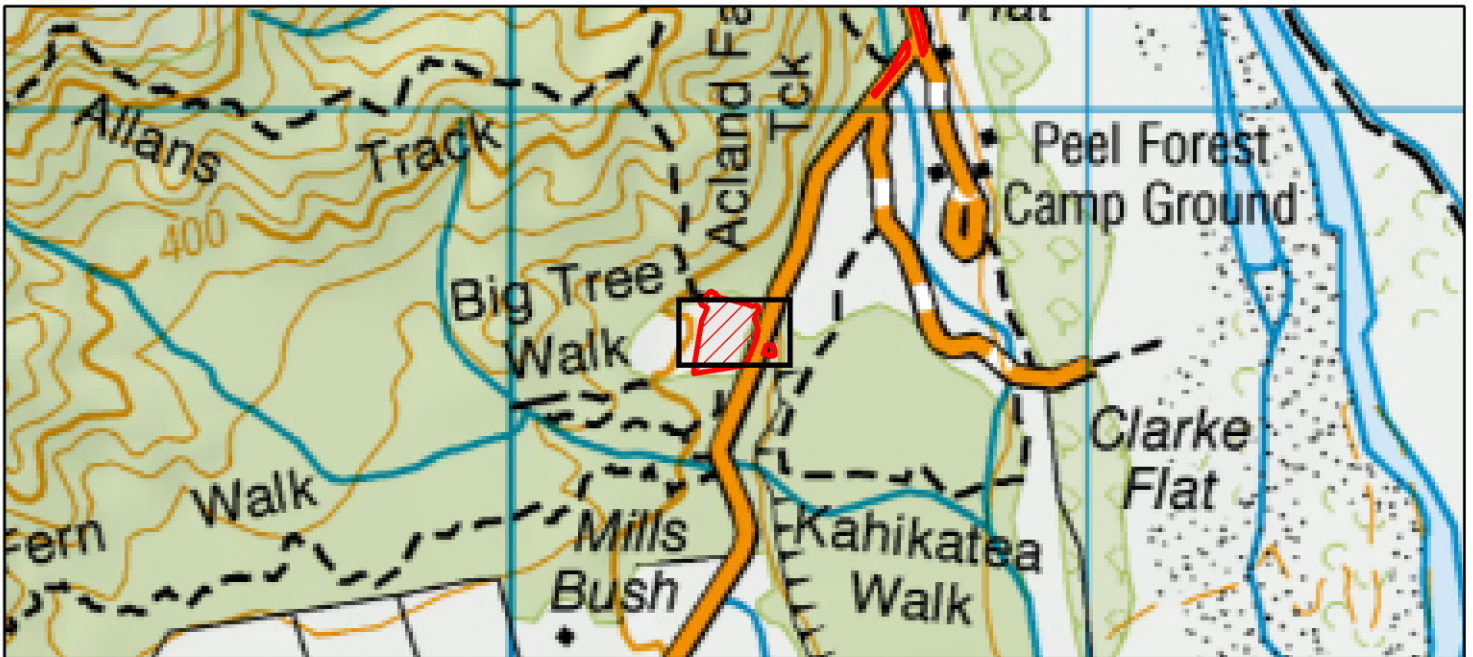

Freedom camping at this site is **Prohibited** 

A copy of this notice can be viewed at:
Geraldine District Office
13-15 North Terrace
Geraldine
Phone 03 693 1010

This notice does not apply to any land that is not administered by the Department of Conservation (e.g. riverbeds administered by Land Information New Zealand or legal roads administered by New Zealand Transport Authority or any local authority (city, district or regional councils)).

See Appendix A for legal description of this site.

Authorised under delegation by:
Michael Slater
Deputy Director General
Operations
Date: 1/12/2012



Notice Number 116