

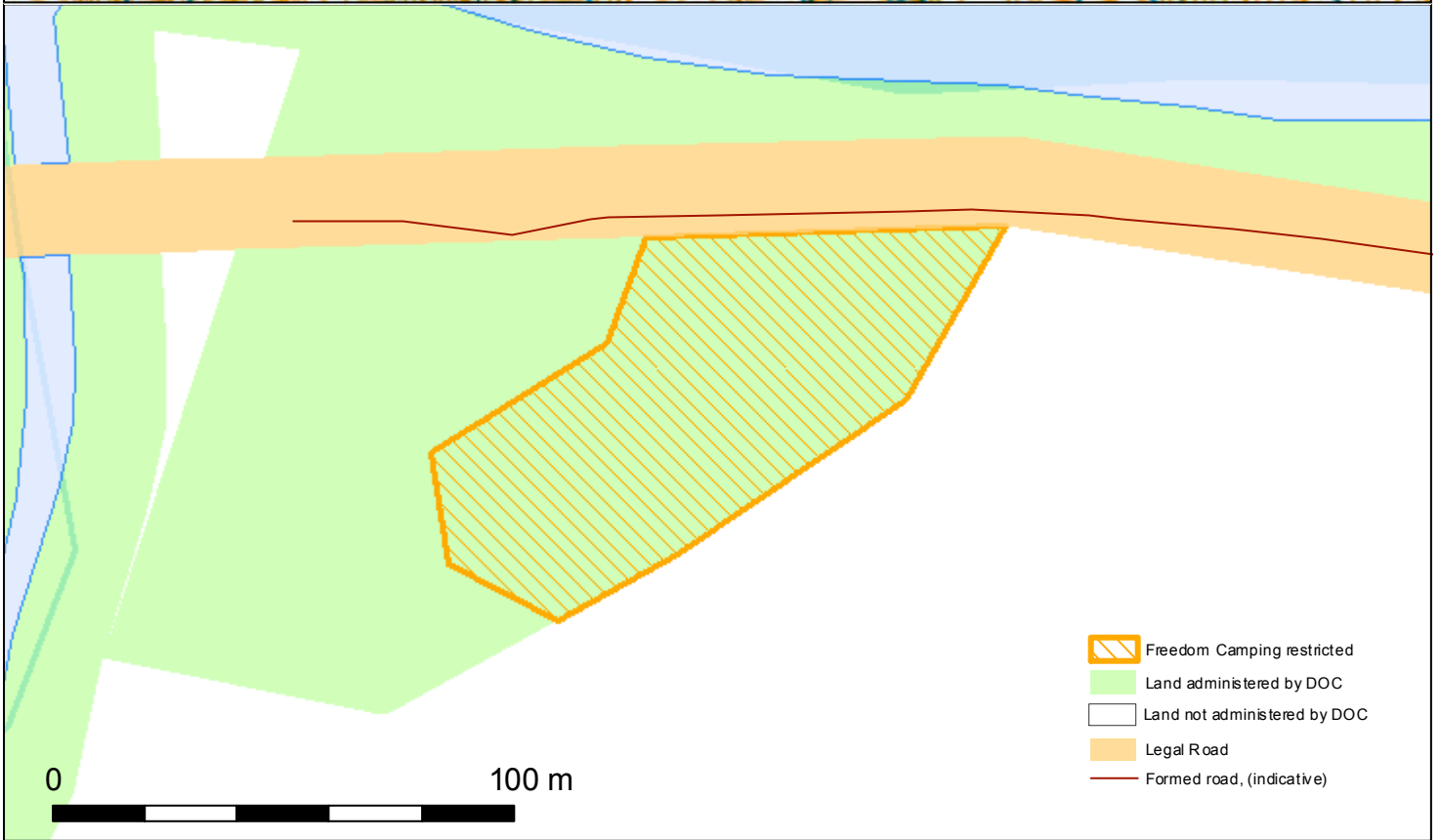

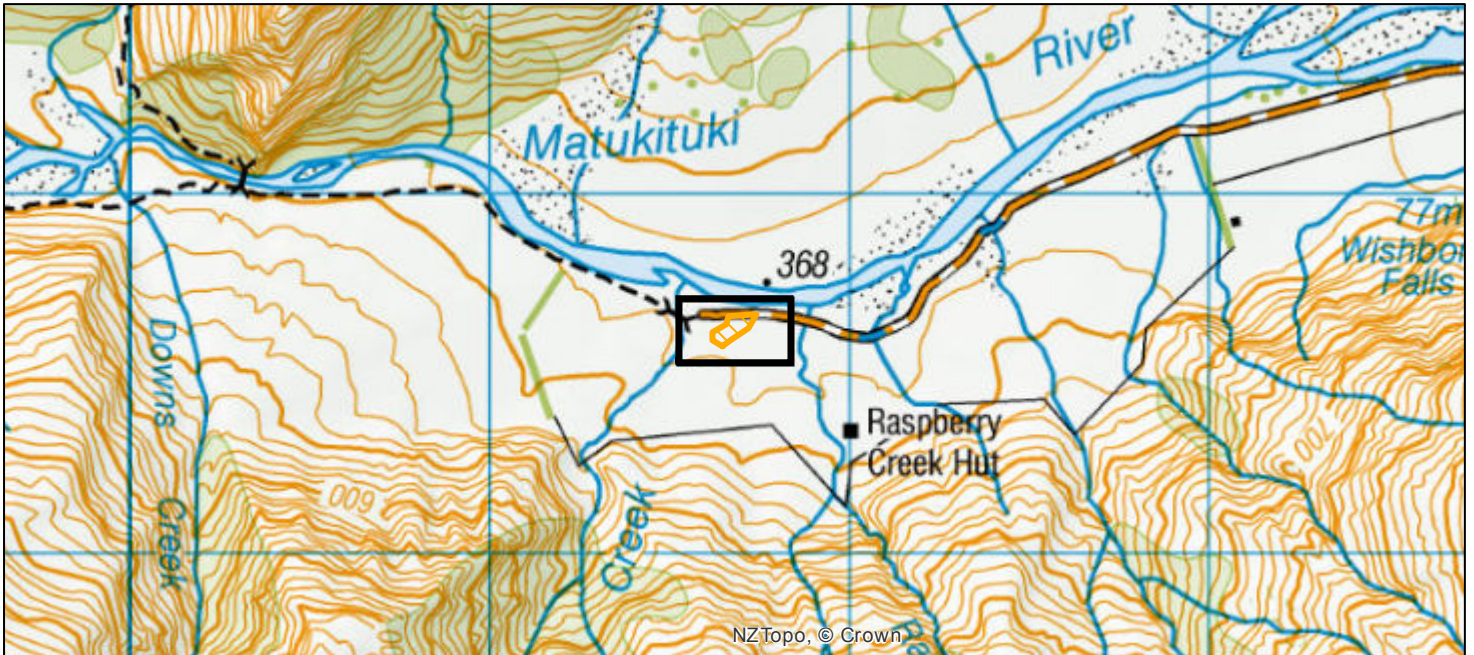



Freedom Camping Notice

(made pursuant to the Freedom Camping Act 2011 Section 17)

Site: Raspberry Creek Conservation Area Raspberry Creek carpark - Southern South Island



-  Freedom Camping restricted
-  Land administered by DOC
-  Land not administered by DOC
-  Legal Road
-  Formed road, (indicative)

Freedom camping at this site is **Restricted** 

The hours of use are restricted to the period from 5.00 pm to 9.00 am the following day.

A copy of this notice can be viewed at
Wanaka Office
Ardmore Street
Wanaka
Phone 03 443 7660

This notice does not apply to any land that is not administered by the Department of Conservation eg riverbeds administered by Land Information New Zealand or legal roads administered by New Zealand Transport Authority or any local authority (city, district or regional councils).

See Appendix A for legal description of this site.



Department of Conservation
Te Papa Atawhai

New Zealand Government

Authorised under delegation by:

Michael Slater
Deputy Director General
Date: 1/12/2017

Notice Number 270