

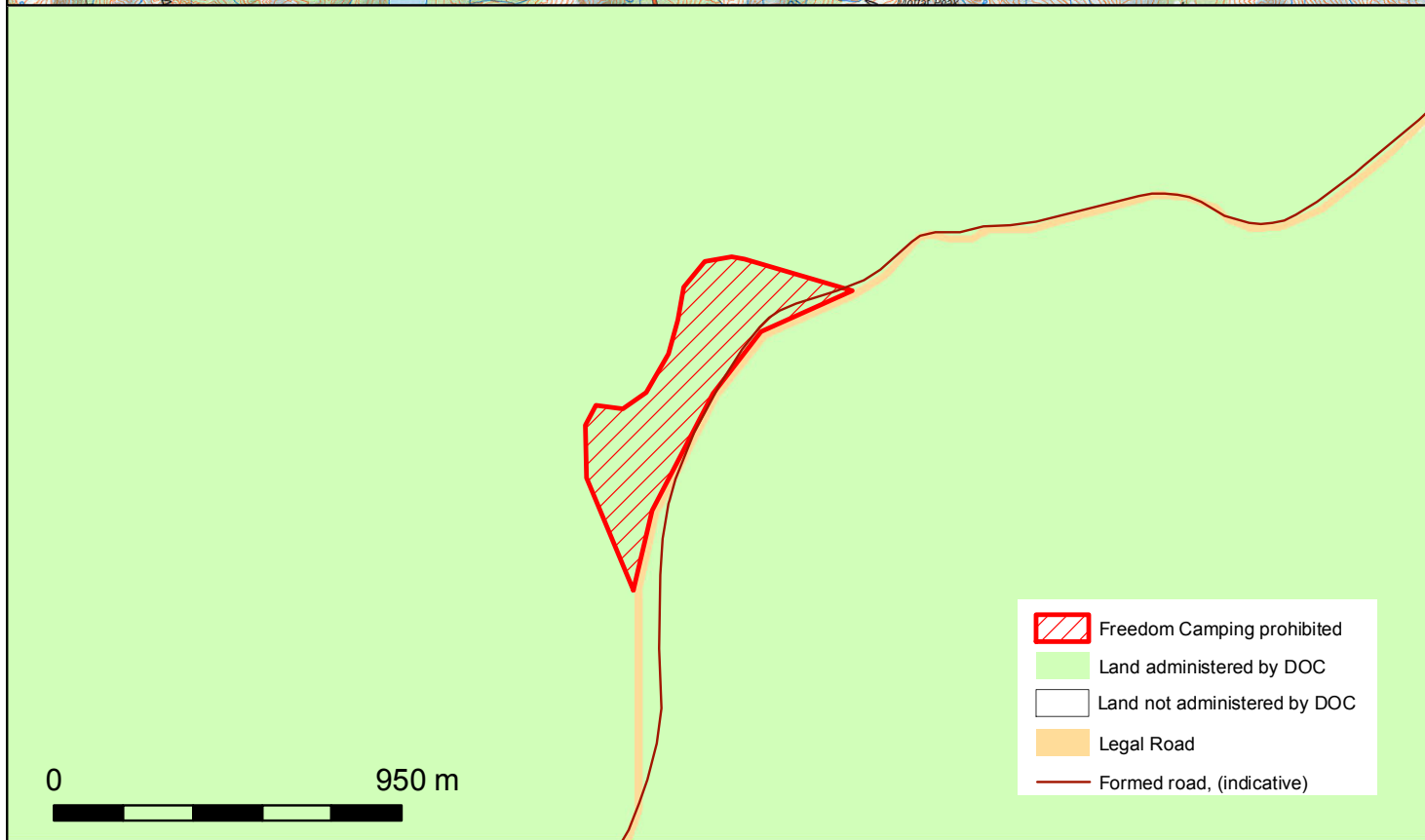
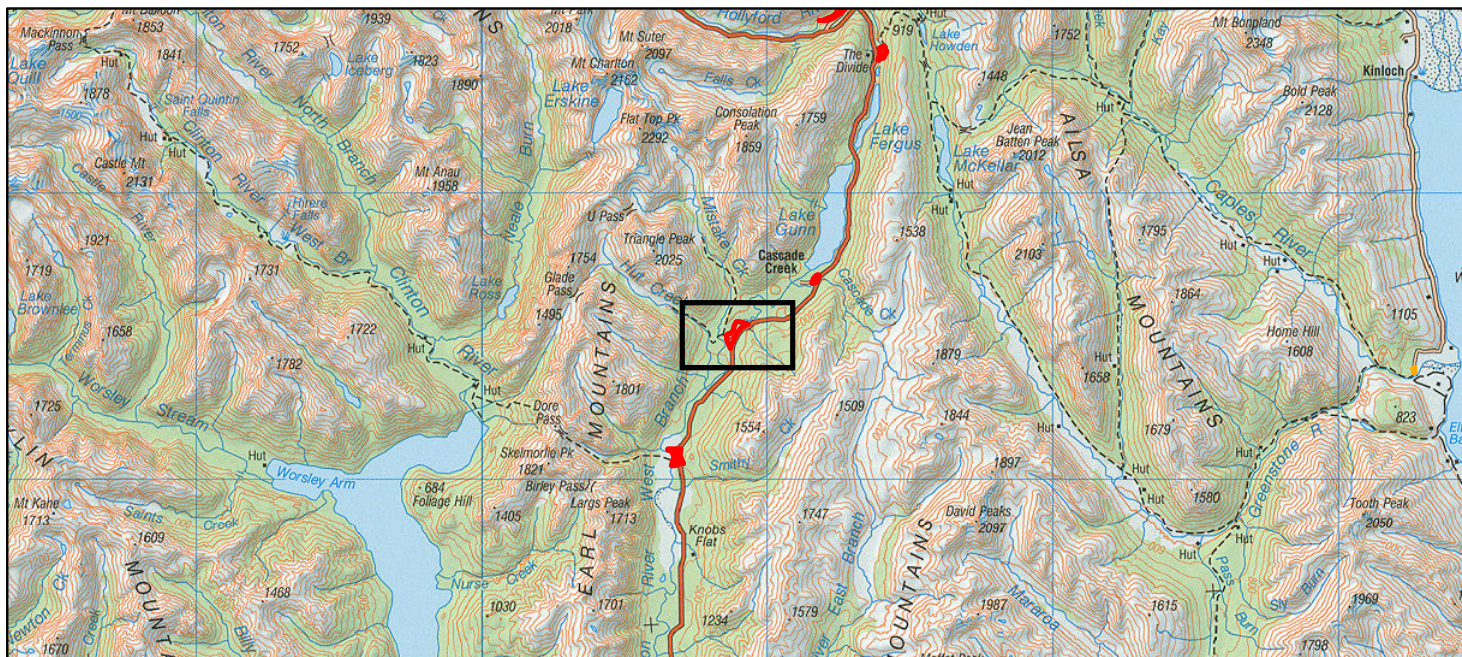

Freedom Camping Notice

(made pursuant to the Freedom Camping Act 2011 Section 17)

Site: Fiordland National Park

Mistake Creek Track Carpark - Southland Conservancy



Freedom camping at this site is **Prohibited** 

A copy of this notice can be viewed at:
Te Anau Area Office
Southland Conservancy
Lakefront Drive
Te Anau
Phone 03 249 0247

This notice does not apply to any land that is not administered by the Department of Conservation eg riverbeds administered by Land Information New Zealand or legal roads administered by New Zealand Transport Authority or any local authority (city, district or regional councils).

See Appendix A for legal description of this site.



Department of Conservation
Te Papa Atawhai

New Zealand Government

Authorised by:

Susanna Tucker 
Deputy Director General under delegation
Date: 1/12/2012

Notice Number 240