

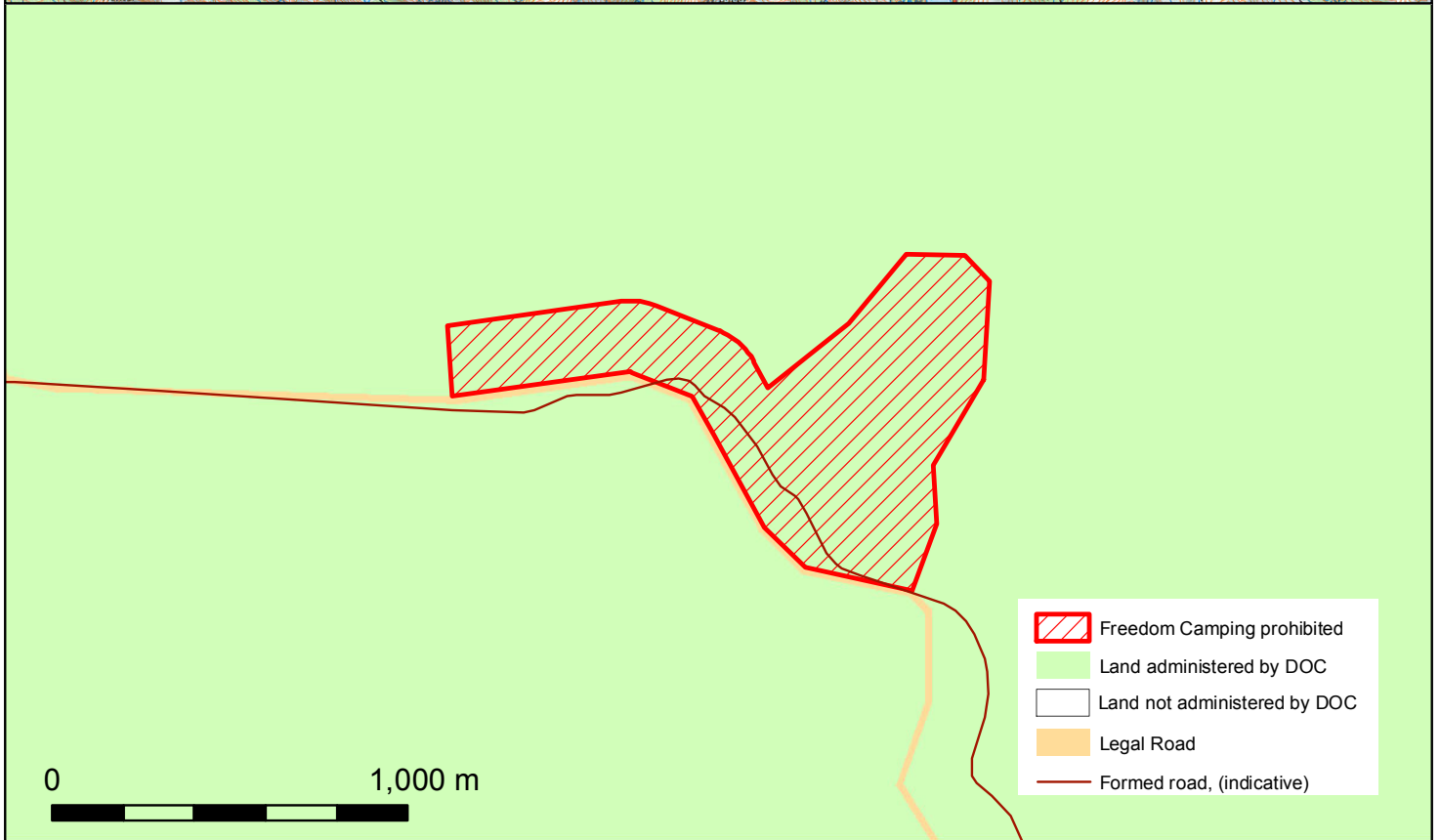
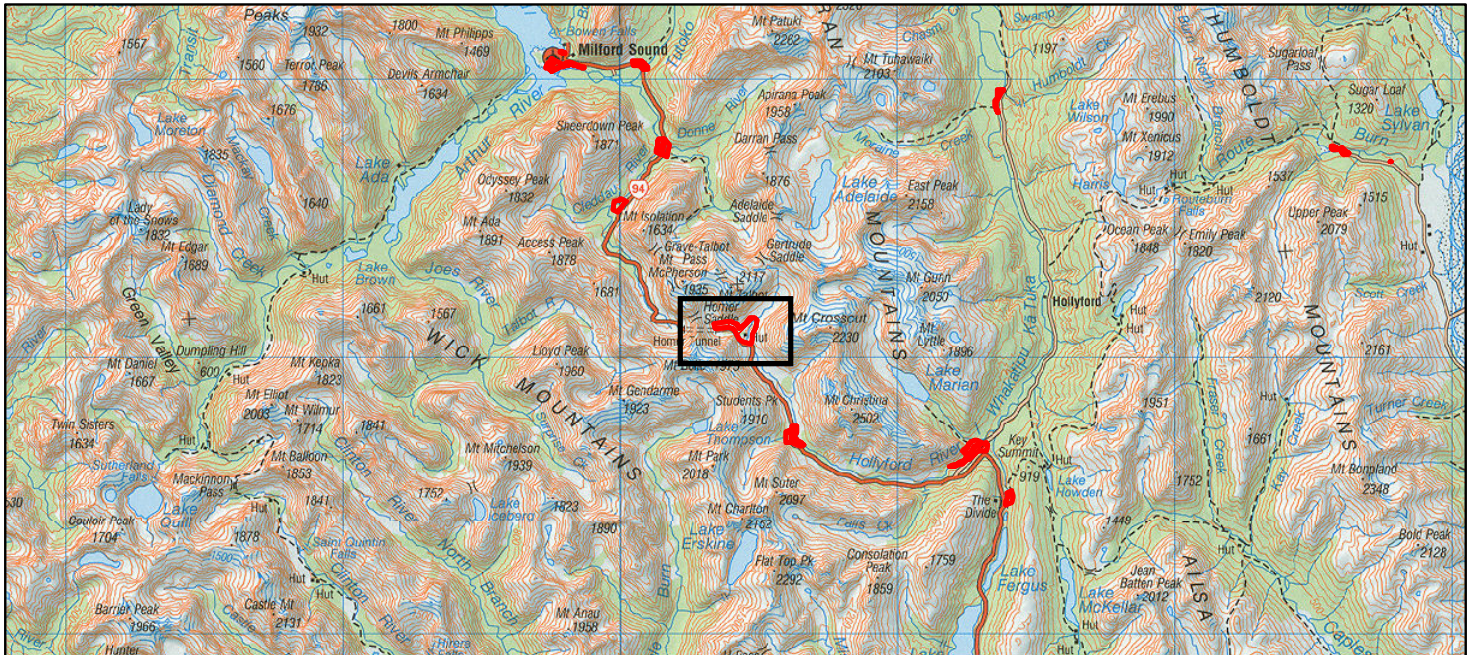

# Freedom Camping Notice

(made pursuant to the Freedom Camping Act 2011 Section 17)

## Site: Fiordland National Park

### Homer Nature Walk & Gertrude Valley Track - Southland Conservancy



Freedom camping at this site is **Prohibited** 

A copy of this notice can be viewed at:  
 Te Anau Area Office  
 Southland Conservancy  
 Lakefront Drive  
 Te Anau  
 Phone 03 249 0247

This notice does not apply to any land that is not administered by the Department of Conservation eg riverbeds administered by Land Information New Zealand or legal roads administered by New Zealand Transport Authority or any local authority (city, district or regional councils).



Department of Conservation  
 Te Papa Atawhai

New Zealand Government

Authorised by:

Susanna Tucker   
 Deputy Director General under delegation  
 Date: 1/12/2012

See Appendix A for legal description of this site.

Notice Number 235