

Options to address residual adverse effects

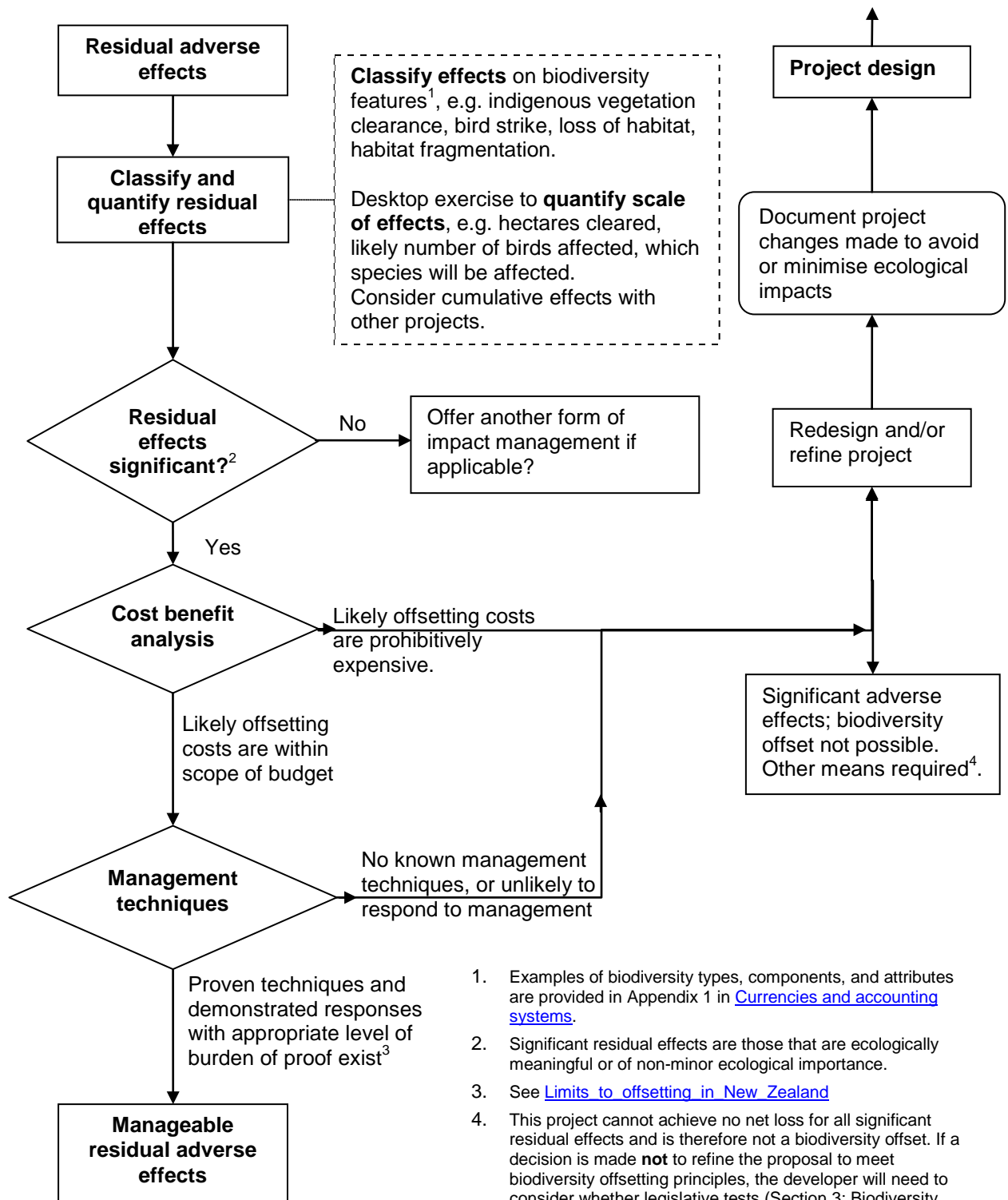

1. Examples of biodiversity types, components, and attributes are provided in Appendix 1 in [Currencies and accounting systems](#).
2. Significant residual effects are those that are ecologically meaningful or of non-minor ecological importance.
3. See [Limits to offsetting in New Zealand](#)
4. This project cannot achieve no net loss for all significant residual effects and is therefore not a biodiversity offset. If a decision is made **not** to refine the proposal to meet biodiversity offsetting principles, the developer will need to consider whether legislative tests (Section 3: Biodiversity offsetting within the New Zealand legislative framework) can be met through applying other forms of impact management.