

DATE RECD. 8-1-76 APPROVED 7-1-76 Bld. No. 52008
 ISSUED 9-1-76 Plb. No.
 VALUE BLDG. \$2400 PLBG. DRG. Drg. No.
 BUILDER I H Totty
 PLUMBER OR DRAINLAYER
 WORK erect shelter
 CONDITIONS ①

LEGAL DESCRIPTION
 ADDRESS OF OWNER

Staveland Ice Station Rick Co Ltd
 Lots 1/2 7078982/314 VIII

OCCUPIER

ALSO old 52

VALUE No 2448/319

INSPECTION DATES	INSTRUCTIONS TO PLUMBER, DRAINLAYER or BUILDER
22-7-77	Toilets and shop completed. Gw
24/11/77	" " " " Gw
2-3-78	Can't get in gate locked. "
18-5-78	" " " "
20/7/78	Finishing touches only to be done
13-11-80	not yet complete N.A. 100
20-10-82	gates locked, inspection months

DATE OF FINAL INSPECTION 24-10-89

COUNTY OF ASHBURTON

TO: The Ashburton County Council
Building Inspector
P. O. Box 43,
ASHBURTON

No. 1950

Date 27-12-75

Building Permit Application Form

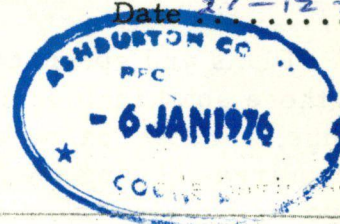

Sir, I hereby apply for permission to: ~~alter~~
erect
~~convert~~
reinstate
demolish

for STAVELEY ICE SKATING RINK add to STAVELEY RD 1 ASHBURTON.
(Owner) COY. (Owners address)

according to locality plans, detailed plans, cross sections and specifications of building deposited herewith IN DUPLICATE.

Particulars of land (Legal description) LOTS 1/2 D.P. 18982 Bk VIII

in Street No Ref 3-2448-319 Street/Road

Locality STAVELEY

Frontage (not required for rural sites) Area 4-3-05.00

Particulars of Building:

Foundations CONCRETE Walls TIMBER Roof IRON.

Area 72 square metres.

Estimated Value:

Building \$ 2400	Plumbing and Drainage \$ 500
Permit Fee \$ 12-00	
Building Research Levy (see over for scale of fees) \$	
	\$ 12-00.

Purpose for which building is to be used Pavilion Toilet & Ticket Office.

Total floor area: 72m² Other bldgs. on site: ☒
Established site: ☒ Newly acquired site: ☐

Builder DIRECTORS OF COMPANY.
Address RD 1 ASHBURTON.

Signature of Builder J.L. Jolly (Chairman)

FOR OFFICE USE ONLY:

Permit No Valuation No 2448 / 319.
District Planning Scheme Plumbing and Drainage record
Council approval
Application approved subject to the following conditions:

1

Date 7/1/76
BUILDING INSPECTOR

PARTICULARS TO BE SHOWN

Plans and specifications, in duplicate, are required by the Building By-Laws and these shall include details of foundations, framing, internal and external linings, window space, water supply, privy-accommodation etc., A locality plan is required showing the location of the site and the position on this site of the proposed building and all other buildings adjacent to it.

SCALE OF FEES

<u>Estimated Value of Work</u>				<u>Fees</u>
Not exceeding \$100				\$ 1
Over \$ 100 and not exceeding \$ 200				\$ 2
" \$ 200	"	" \$ 400		\$ 3
" \$ 400	"	" \$ 600		\$ 4
" \$ 600	"	" \$ 800		\$ 5
" \$ 800	"	" \$ 1,000		\$ 6
" \$ 1,000	"	" \$ 1,500		\$ 8
" \$ 1,500	"	" \$ 2,000		\$10
" \$ 2,000	"	" \$ 4,000		\$12
" \$ 4,000	"	" \$ 6,000		\$14
" \$ 6,000	"	" \$ 8,000		\$16
" \$ 8,000	"	" \$10,000		\$18
" \$10,000	"	" \$12,000		\$20
" \$12,000	"	" \$16,000		\$24
" \$16,000	"	" \$20,000		\$28

For every \$10,000 or part thereof in excess of \$20,000 an additional fee of \$8.00

ECONOMIC STABILISATION (BUILDING REGISTRATION AND CONSTRUCTION) REGULATIONS 1970

The above regulations require all works (other than single dwelling units) of \$20,000 or more to be registered with the Building Projects Authority before any permit is issued. Where required this certificate must accompany the building permit application form.

The Building Research Levy Act 1969 imposes a levy on all buildings \$3,000 and over in value. This is to be paid on the full value of the work at a rate of 50 cents per \$1,000. as shown in the table below.

It is collected for the Building Research Association by the Council and is in addition to the normal permit fee.

RESEARCH LEVY TABLE

<u>Estimated Value of Work</u>	<u>Fees</u>
\$3,000	\$1.50
Over \$3,000 and not exceeding \$4,000	\$2.00
Over \$4,000 and not exceeding \$5,000	\$2.50
Over \$5,000 and not exceeding \$6,000	\$3.00

thereafter at 50 cents for each \$1,000 or part thereof.

I. M. HAMILTON AND CO.
CHARTERED ACCOUNTANTS

Partners:

Ian M. Hamilton, F.C.A.
I. D. P. Hamilton, B.Com., A.C.A.,
Dip. Ag. Sc.

P.O. BOX 1,
104 CAMERON STREET,
ASHBURTON
Telephone 5189 (4 Lines)

When replying please refer to
Mr I.M. Hamilton.

6th January, 1976.

The Ashburton County Council,
Building Inspector,
P.O. Box 43,
ASHBURTON.

Dear Sir,

RE: STAVELEY ICE SKATING RINK COY. LTD.

We enclose application for Building Permit
(in duplicate) together with a cheque for
\$12.00 to cover permit fee.

Yours faithfully,

I.M. HAMILTON & CO.

.....
IMH:DPL.

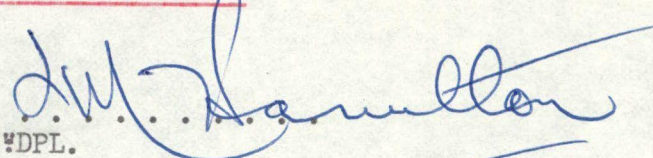

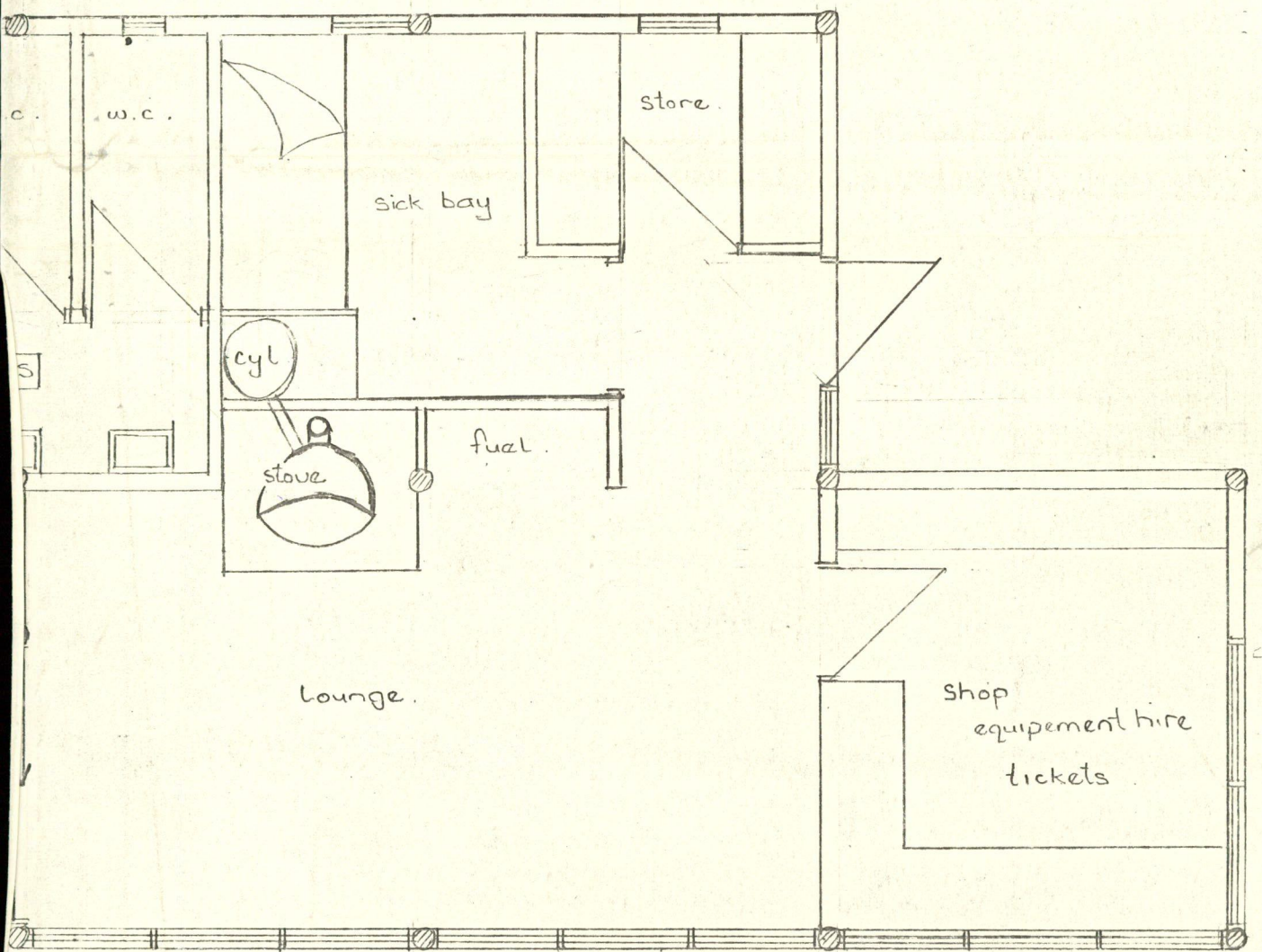
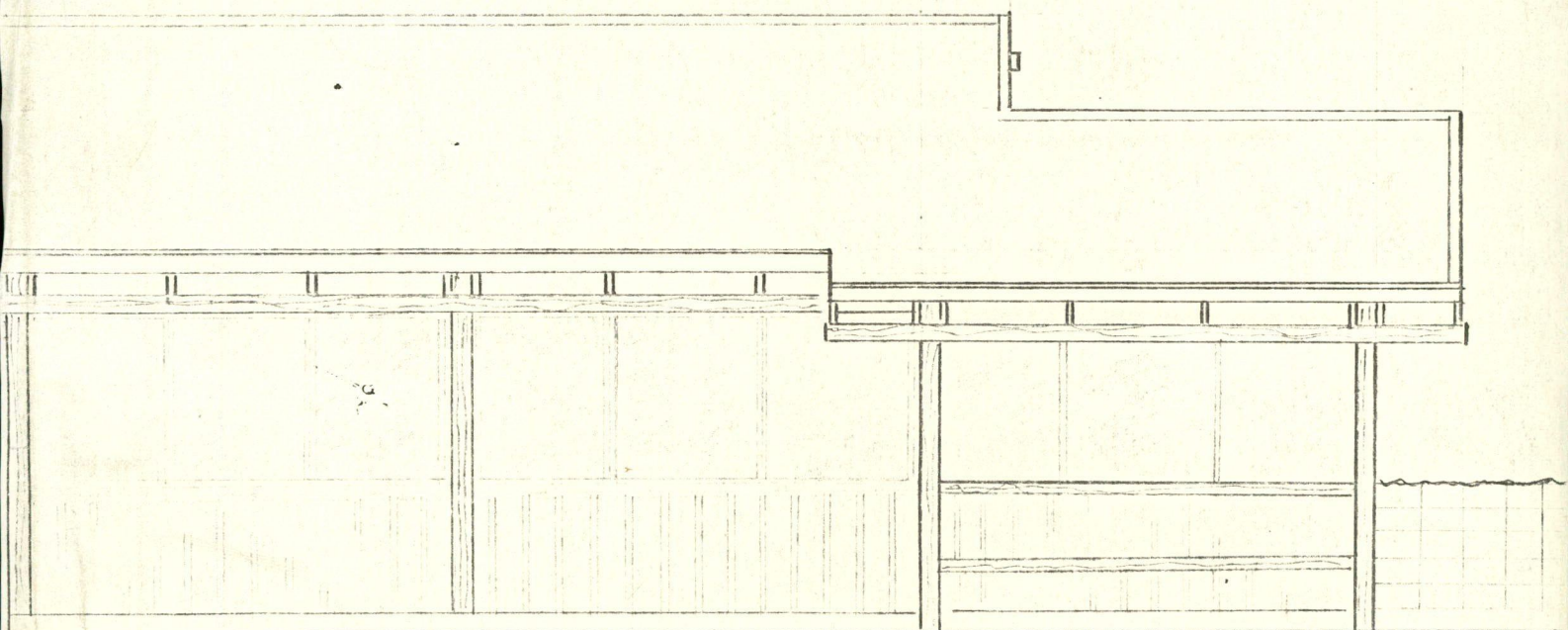

(1 : 50 (meters))

