

WHITIANGA
HARBOUR

LOT 2
8.92ha

House
& Deck

(1.0000ha)

LOT 1
6.37ha

68°04' 277.2

Boat
Shed

steps
139°25'
9.15

Timber
Shelter

Sleeping
Hut

Bach

Tool
Shed

Generator
Shed

DIAGRAM
SCALE - 1:500

WHITIANGA
HARBOUR



LOT 2
8.92ha

PT 6
SO 53323
KAITOKI SCENIC RESERVE

CT.61D/966

(1.0000ha)

LOT 1
6.37ha

CT.61D/965

Boat
Shed

House

Bach

DPS 34440
KAITOKI SCENIC RESERVE

NOTE
TOPOGRAPHIC DETAIL IS APPROXIMATE ONLY
AREAS AND DIMENSIONS ARE SUBJECT TO SURVEY

I LYNETTE BENSON, GRADUATE SURVEYOR, HEREBY CERTIFY
THAT THIS PLAN HAS BEEN PREPARED BY ME FOR THE PURPOSES OF AN
APPLICATION FOR A RESOURCE CONSENT UNDER THE PROVISIONS OF THE
RESOURCE MANAGEMENT ACT 1991 AND MUST NOT BE USED FOR ANY OTHER
PURPOSES WITHOUT CONSENT

Lynette Benson 30/3/1999

PROPOSED SUBDIVISION OF LOTS 1 & 2 DPS 77946
KOPAKI POINT, WHITIANGA
G & R LEACH



M J DUNWOODIE LTD M. N. Z. S.
REGISTERED SURVEYORS-LAND DEVELOPMENT CONSULTANTS
541 POLLEN ST THAMES Ph (07)8687587 FAX(07)8688252
LOCAL BODY: THAMES COROMANDEL DISTRICT
SURVEY BLK & DISTRICT: SOUTH AUCKLAND LAND DISTRICT
SCALE: 1:2000 (A2) DATE: MARCH 1999
SHT / OF
FILE **4139**



PT 6
SO 53323
KAITOKI SCENIC RESERVE
GAZ. 1980 P3079

1
DPS 34440
KAITOKI SCENIC RESERVE
H.572528.4

PROPOSED TRACK
TO PROPOSED JETTY

AREA A SHOWN
ON SO 52903 —

APPROX POSITION
OF BOAT SHED

TRACK 10

ENERGY SUPPLY EASMENT

PROPOSED JETTY

AREA B SHOWN
ON SO 52903

**PROPOSED ACCESS TRACK AND JETTY ADJOINING
LOTS 1 & 2 DPS 85576**

PREPARED FOR MERCURY WILLOW HOLDINGS LTD.

DATE	BY	AMENDMENT
6.12.00	FB	TEXT

**DUNWOODIE & GREEN
SURVEYORS LTD**

LAND DEVELOPMENT SPECIALISTS

541 POLLEN ST THAMES
Ph (07) 868 7587 FAX (07) 868 8252

SCALE 1:750 (A3)

DATE DEC 2008

SHEET 2

FILE: 5419

1
DPS 34440

6,

LOCAL AUTHORITY THAMES-COROMANDEL DIST

Surveyed by Compiled in SO

Scale 1:400

Date February 1982

(B) Peg DPS 34440 701 141.37 m N 383 189.80 m E

Note

For survey information - see FB 6843 p 8-19

Total Area 98 m²

Comprised in Gaz 1980 p 3079

I of
Registered Surveyor and holder of an annual practising certificate
hereby certify that this plan has been made from Surveys executed
by me or under my direction; that both plan and Survey are correct
and have been made in accordance with the regulations under the
Surveyors Act 1966

Dated at this day
of 19 Signature

Field Book p. Traverse Book p.

Reference Plans SO 46676, DPS 34440

Examined B. Taylor Correct T.J. Lewis

Approved as to Survey

Chief Surveyor

Deposited this day of 19

District Land Registrar

File 17/26/11
Received 17.9.83
Instructions X. Orama

SO 52903

PT 11
SO4283

1
DPS 34440

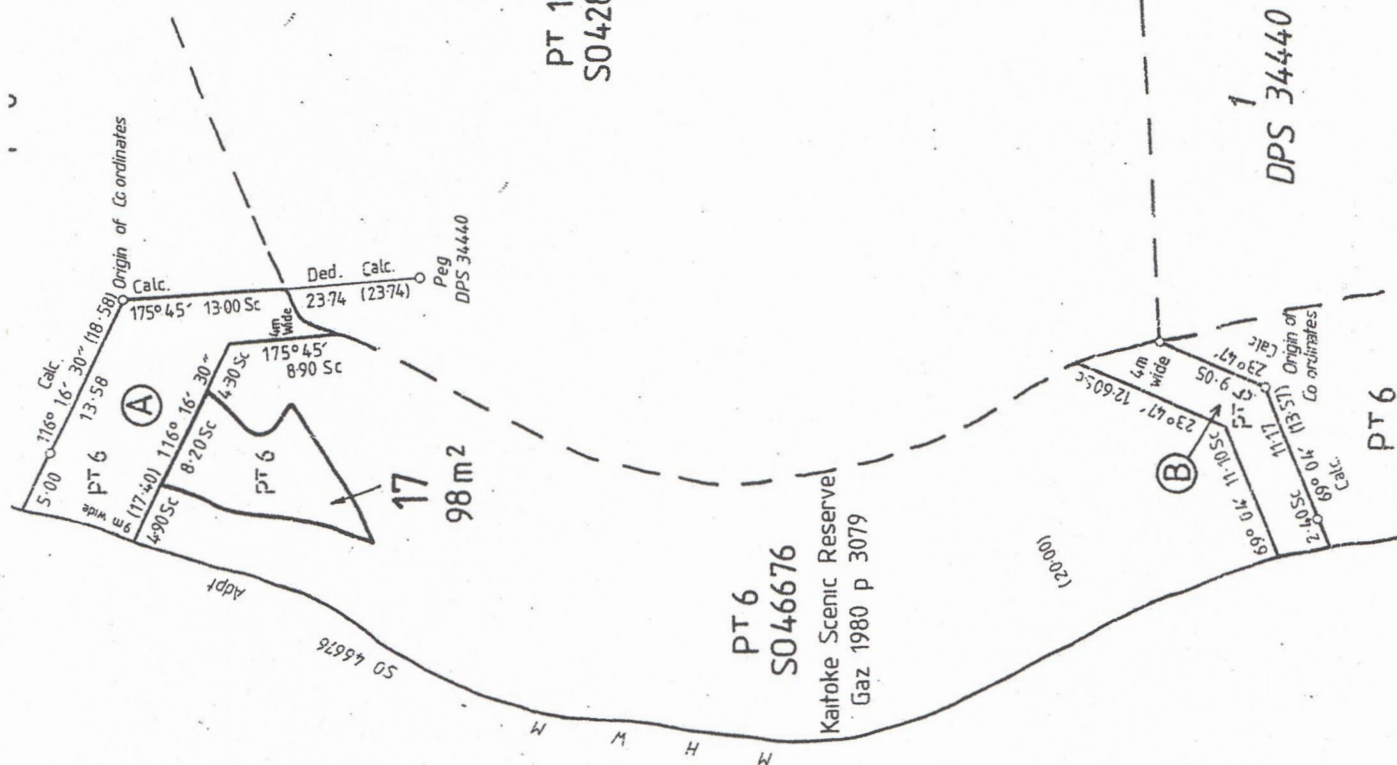

1A
YOUR