

Note:

*These are preliminary plans for project planning purposes only.
Please refer to the easement plan for final easements.*

DRAFTED BY



COTTON & LIGHT LTD
Surveyors and Land Development Specialists

54 MONTGOMERY SQUARE 195B QUEEN STREET
 PO BOX 72 RICHMOND
 PH 548 1851 PH 544 5470
 FAX 548 1857 FAX 544 5979

**Reefton Powerhouse
 Water Race Easement**

9 November 2012
 Amd 31 May 2013

N3315

Scale 1 : 5000

Sheet 1 of 3

Diagram A

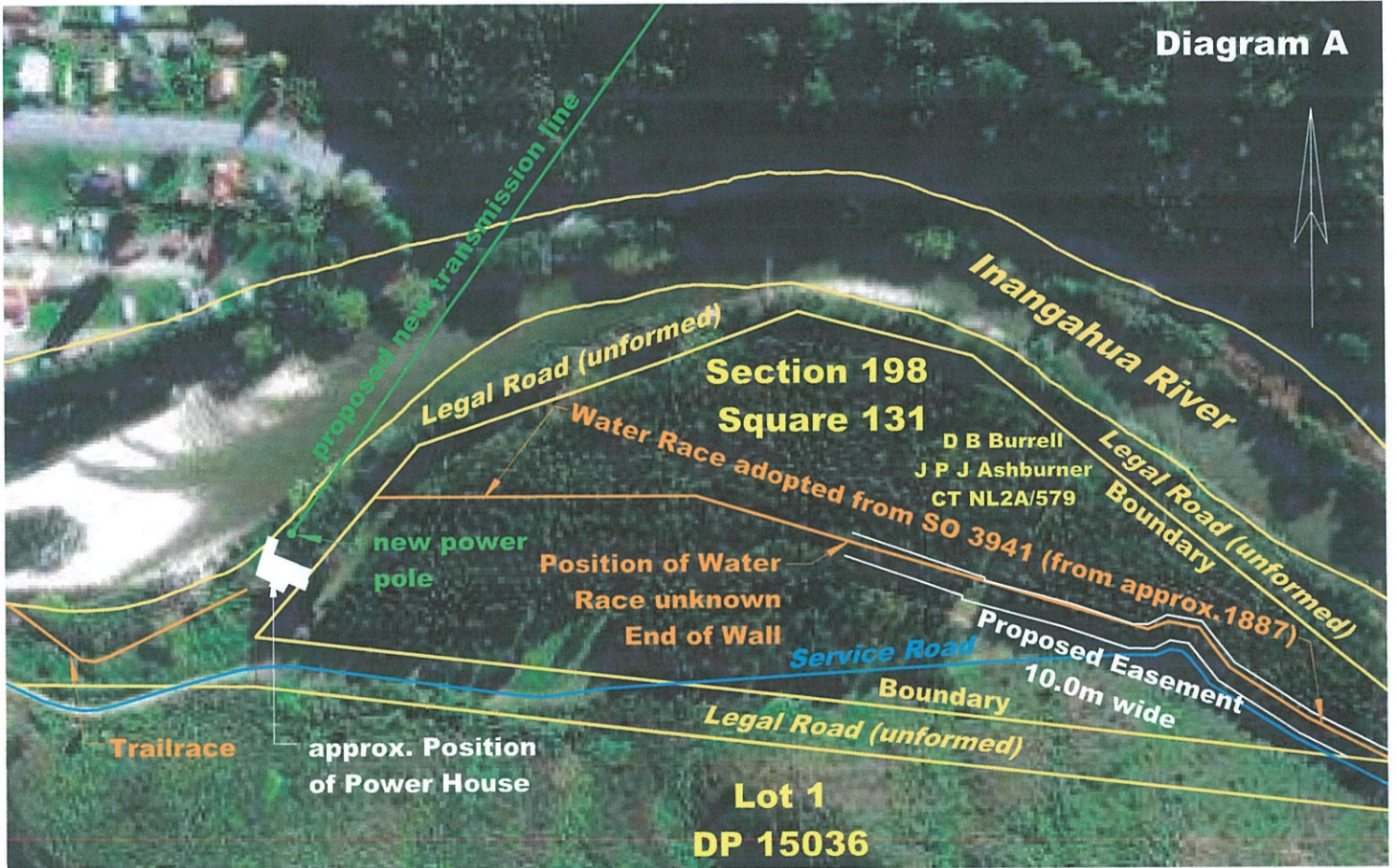
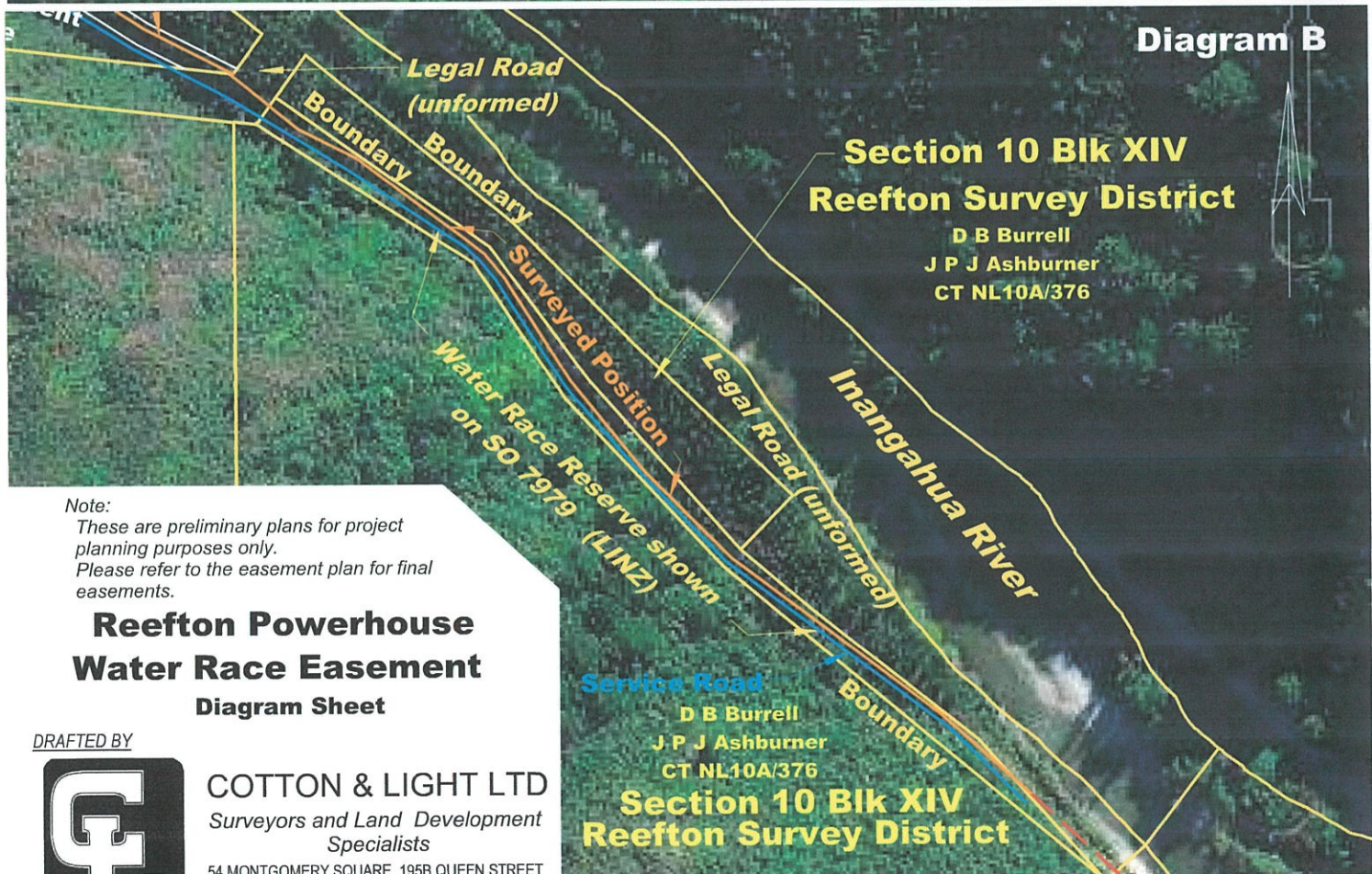

Diagram B



Note:
These are preliminary plans for project planning purposes only.
Please refer to the easement plan for final easements.

**Reefton Powerhouse
Water Race Easement**
Diagram Sheet

DRAFTED BY



COTTON & LIGHT LTD
Surveyors and Land Development Specialists

54 MONTGOMERY SQUARE PO BOX 72 PH 548 1851 FAX 548 1857
195B QUEEN STREET RICHMOND PH 544 5470 FAX 544 5979

**Section 10 Blk XIV
Reefton Survey District**

**Section 10 Blk XIV
Reefton Survey District**

D B Burrell
J P J Ashburner
CT NL10A/376

Diagram C



Note:
These are preliminary plans for project planning purposes only. Please refer to the easement plan for final easements. Route through tunnel is indicative

DRAFTED BY



COTTON & LIGHT LTD
Surveyors and Land Development Specialists

54 MONTGOMERY SQUARE PO BOX 72 PH 548 1851 FAX 548 1857
195B QUEEN STREET RICHMOND PH 544 5470 FAX 544 5979

**Reefton Powerhouse
Water Race Easement
Diagram Sheet**

9 November 2012
And 31 May 2013

N3315

Scale 1 : 5000

Sheet 3 of 3

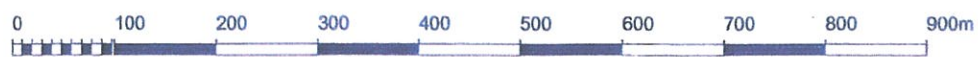
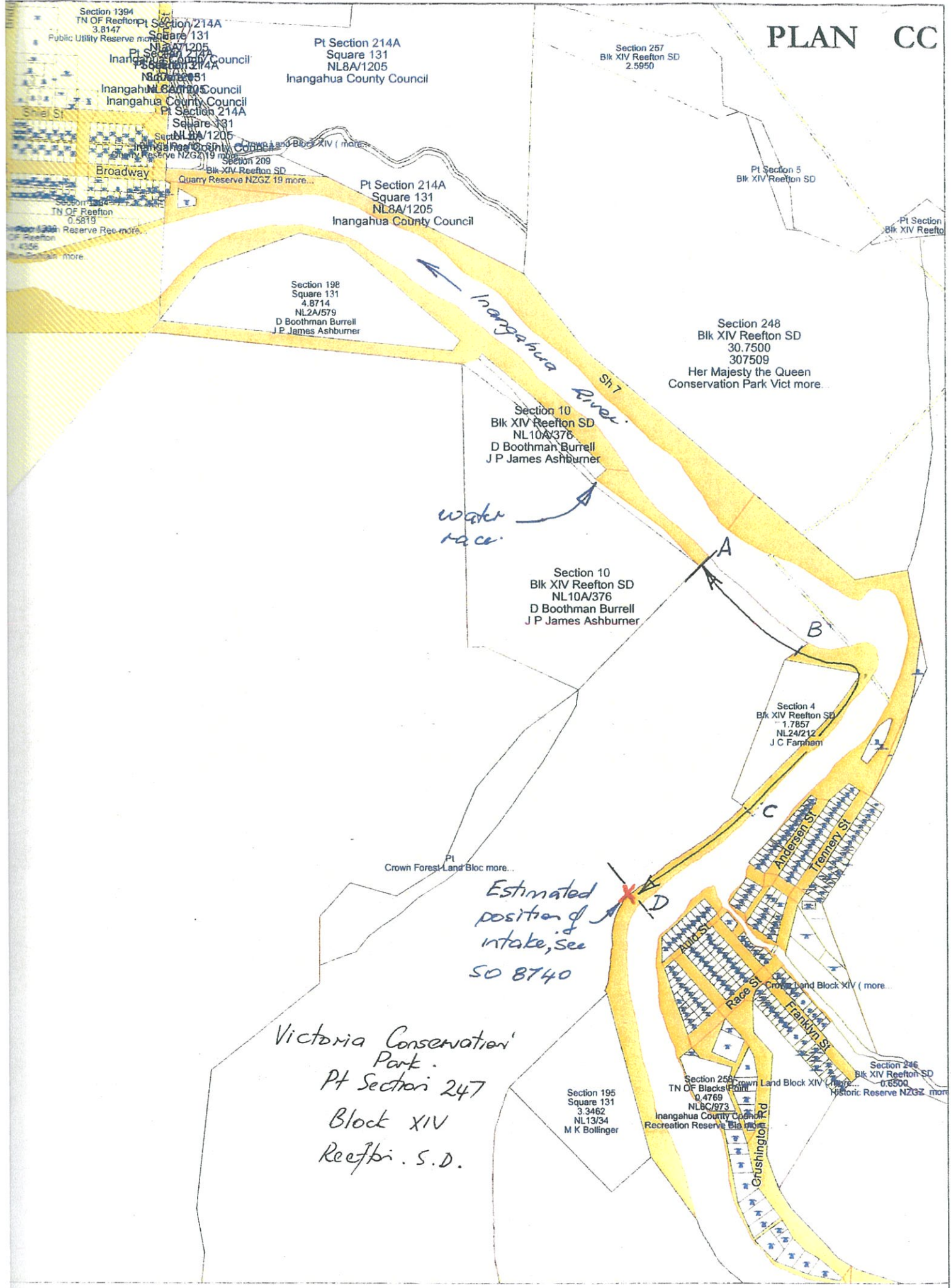



**COMPUTER FREEHOLD REGISTER
UNDER LAND TRANSFER ACT 1952**



Historical Search Copy

R.W. Muir
Registrar-General
of Land

Identifier NL10A/376
Land Registration District Nelson
Date Issued 05 March 1992

Prior References
NL73/221

Estate Fee Simple
Area 11.0403 hectares more or less
Legal Description Section 10 Block XIV Reefton Survey
District

Original Proprietors

David Boothman-Burrell as to a 1/2 share
Julian Paul James-Ashburner as to a 1/2 share

Interests

Subject to Part IV A Conservation Act 1987
Subject to Section 11 Crown Minerals Act 1991
356861.1 Certificate of Extention under Section 36 (1) Crown Minerals Act 1991 extending Exploration Permit
40183 (11D/5) over the within land - 25.3.1996 at 10.50 am and varied 26.9.1996 at 10.00 am

COMPUTER FREEHOLD REGISTER
UNDER LAND TRANSFER ACT 1952



Historical Search Copy



R. W. Muir
Registrar-General
of Land

Identifier **NL2A/579**
Land Registration District **Nelson**
Date Issued 24 May 1965

Prior References
NL5/278

tate Fee Simple
Area 4.6084 hectares more or less
Legal Description Section 198 Square 131

Original Proprietors

David Boothman-Burrell as to a 1/2 share
Julian Paul James-Ashburner as to a 1/2 share

Interests