

NOTES:

- Coordinates are in terms of NZGD 2000, Mt York Meridional Circuit.
- Coordinate Origin: E8V9 (2008 Coordinate)
- N: 899064.360 E: 414794.141
- Heights are Mean Sea Level - in terms of RNZN TK 7/96.
- Origin of levels EB2M RL 2.55m.
- The boundaries of Section 1 SO 12104 have been calculated using: SO's 12104 and 467518.
- All other boundary data is sourced from Land Information New Zealand Landonline GIS and is indicative only.
- Aerial Imagery has been sourced from the Coordinates Data Service and licensed by NZTA for re-use under the Creative Commons Attribution 4.0 International Licence.
- Aerial Imagery is indicative only.

Legend (Where applicable)

	Boundary (calculated)
	Boundary (indicative)
	Fence (surveyed)
	Gate (surveyed)
	Building (surveyed)
	Edge of Concrete (surveyed)
	Edge of Seal (surveyed)

Proposed Lease Areas		
	Servant Land	Area (m ²)
X1	Section 1 SO 12104	1273m ²
X2	Part Section 6 Block I Milford Sound SD	31m ²
X3	Part Section 6 Block I Milford Sound SD	16m ²
Total		1320m²

Proposed Easements			
	Shown	Servant Land	Dominant Area
Right to Convey Sewer	XA	Section 1 SO 12104	Area X1
	XB	Part Section 6 Block I Milford Sound SD	Area X1

IMPORTANT NOTE:
PROPOSED EASEMENTS SHOWN ON SO 12104 NOT SHOWN (DOC TO CONFIRM IF THESE ARE APPLICABLE)

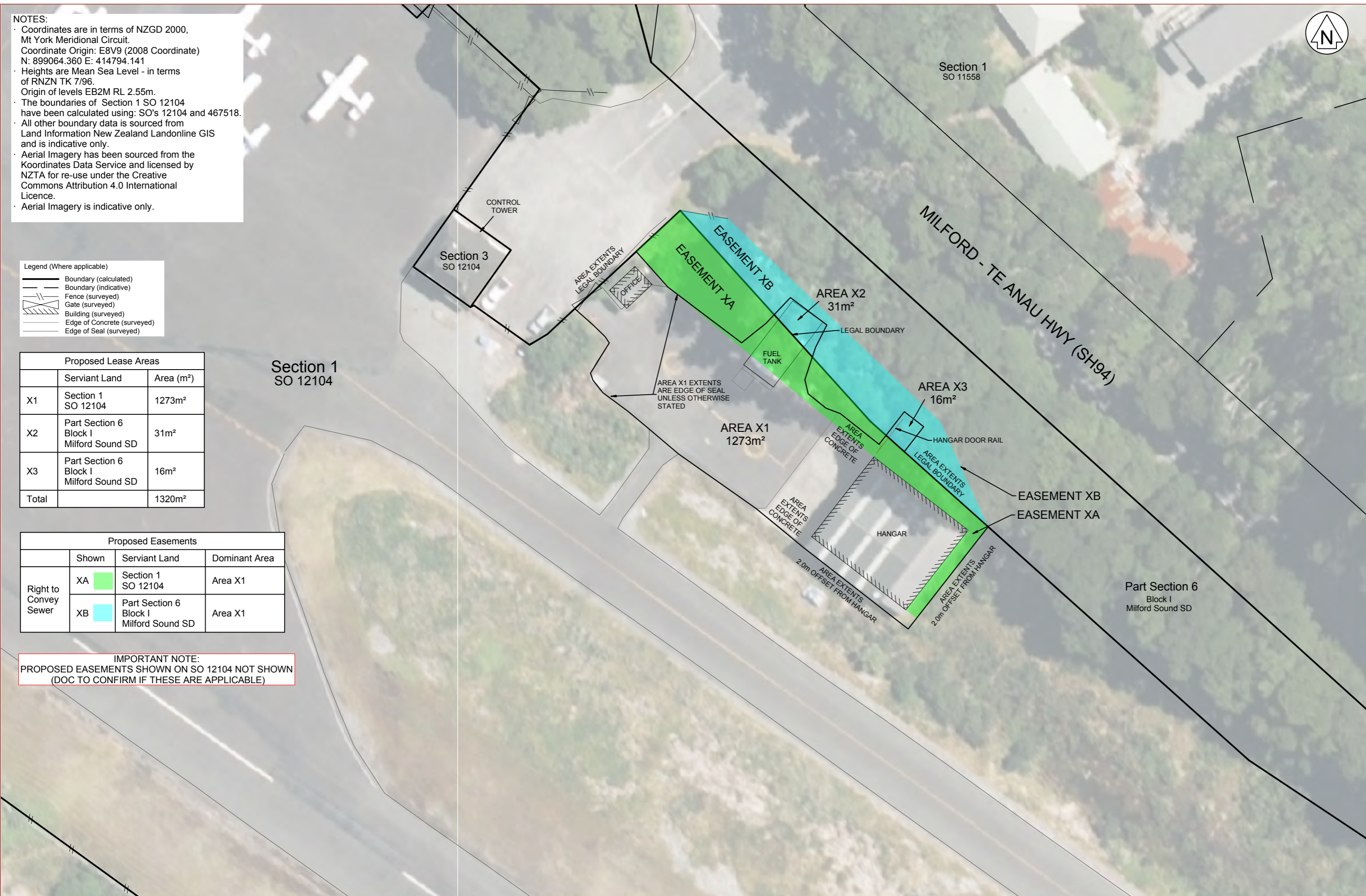

REV	REVISION DETAILS	DRN	CHK	APP	DATE
A	CLIENT ISSUE	ASS	JMH	JMH	04/06/2020

bonisch consultants
 T 03 218 2546 F 03 214 4285 P 0800 802 546
 19 The Crescent, P.O. Box 1262, Invercargill 9840
 E admin@bonisch.nz W www.bonisch.nz

CLIENT: **TE ANAU HELICOPTERS LTD**

PROJECT: **TE ANAU HELICOPTERS MILFORD SOUND AIRPORT FIORDLAND NATIONAL PARK**

SHEET TITLE: **PROPOSED LEASE AREA & EASEMENTS**

SURVEYED:	MDR	10/04/2020	SCALE (ORIGINAL SIZE A3)	1:500
DESIGNED:			DATE ISSUED	04/06/2020
DRAWN:	ASS	04/06/2020	JOB NO	7217
DRAWING CHECK:	MDR	04/06/2020	SHEET	1 of 1
DESIGN CHECK:			REV.	A
APPROVED:	JMH	04/06/2020		