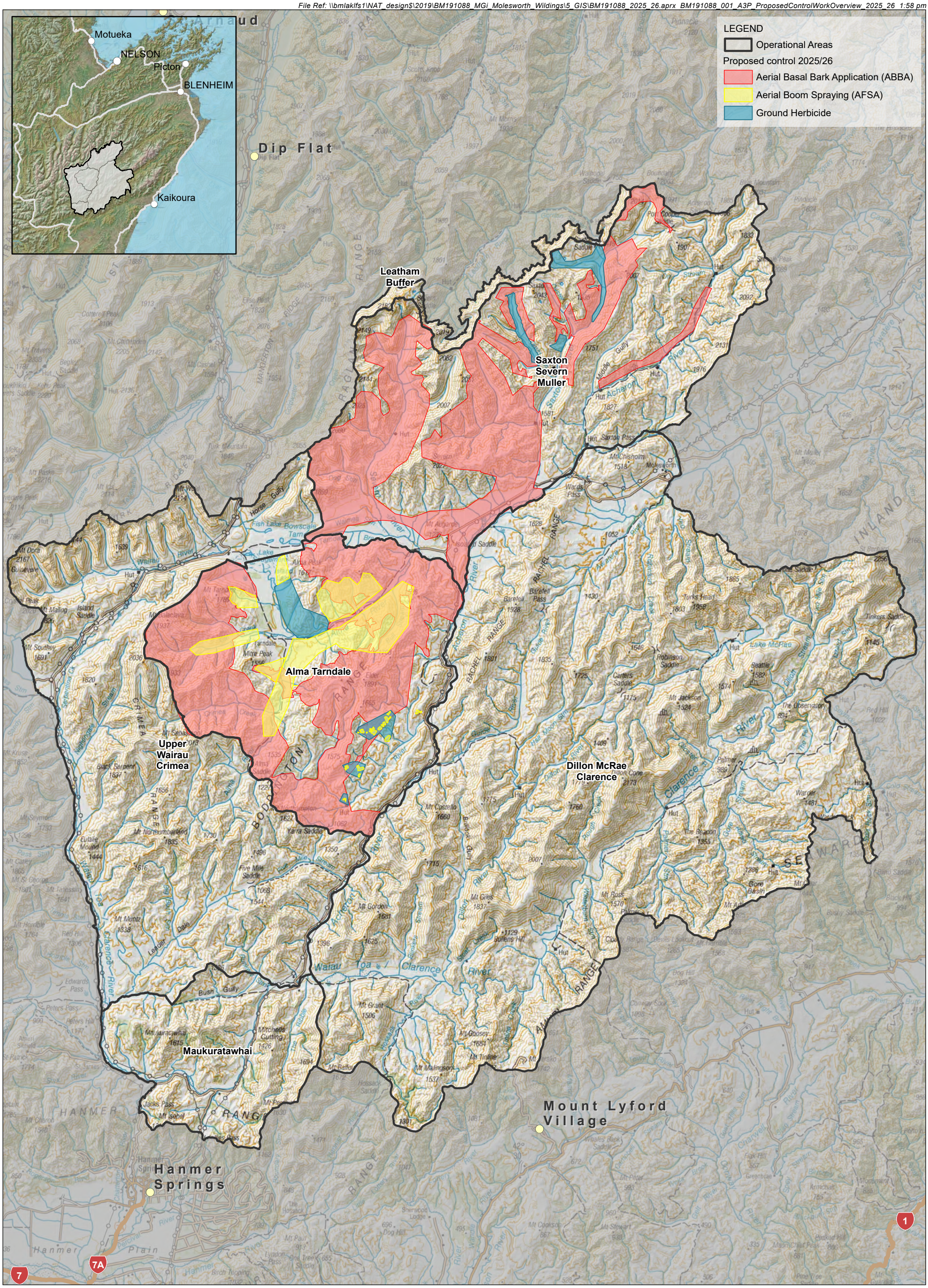

This plan has been prepared by Boffa Miskell Limited on the specific instructions of our Client. It is solely for our Client's use in accordance with the agreed scope of work. Any use or reliance by a third party is at that party's own risk. Where information has been supplied by the Client or obtained from other external sources, it has been assumed that it is accurate. No liability or responsibility is accepted by Boffa Miskell Limited for any errors or omissions to the extent that they arise from inaccurate information provided by the Client or any external source.

Boffa Miskell

www.boffamiskell.co.nz

0 6 km

1:230,000 @ A3

Data Sources:
Topo map sourced from LINZ Topo 250 map series

Projection: NZGD 2000 New Zealand Transverse Mercator

DRAFT

MOLESWORTH WILDING CONIFER MANAGEMENT UNIT

Proposed Control Work 2025/26

Date: 01 August 2025 | Revision: 0

Plan prepared for Marlborough District Council by Boffa Miskell Limited

Project Manager: beth.williamson@boffamiskell.co.nz | Drawn: BMc | Checked: BWi

Map 1