



Figure 4: The boulder field underneath Mt Alpha where the majority of the Roys Peak geckos were found as they were active on large rocks at night.

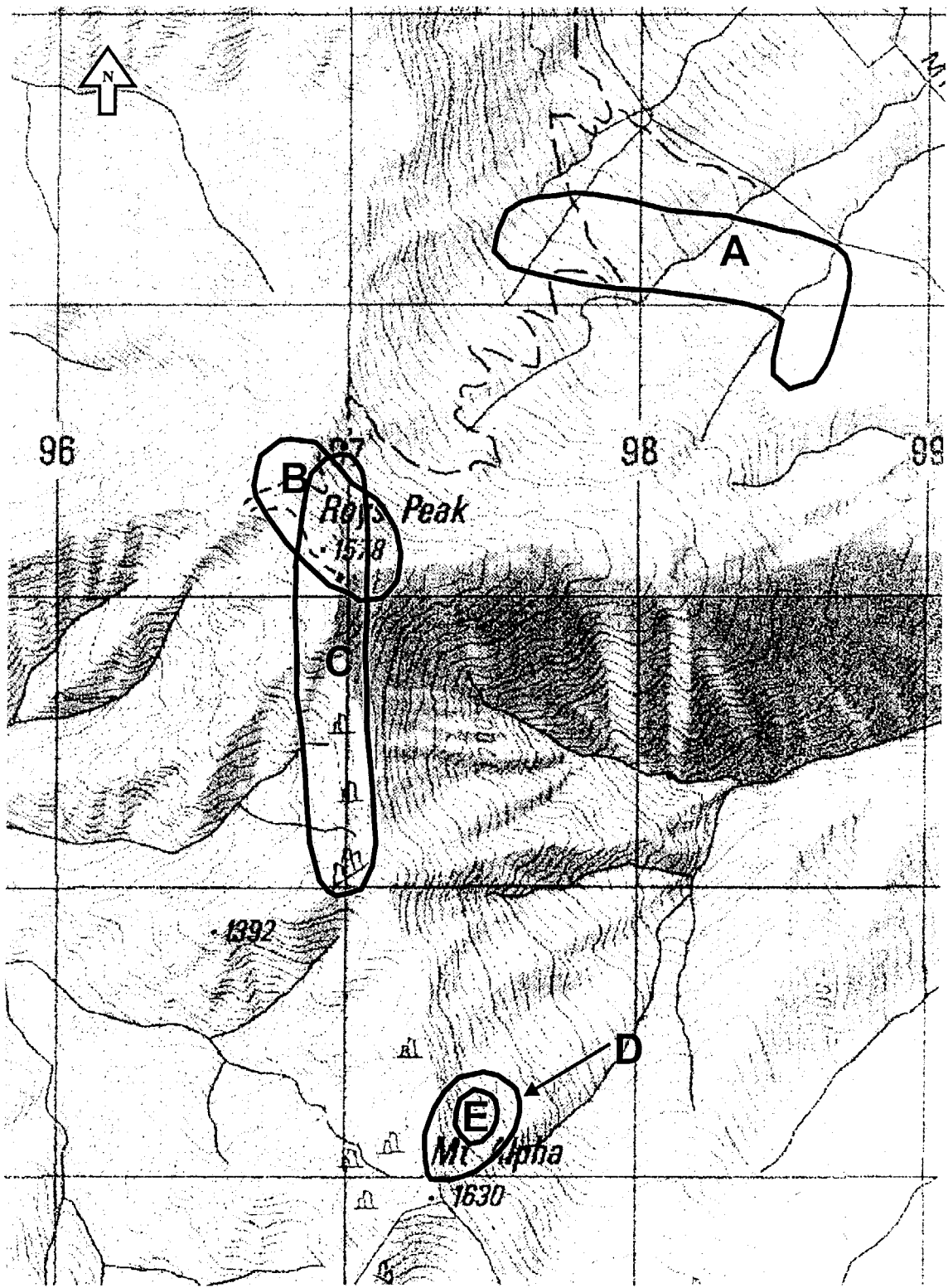

Figure 5: Search areas for the Ray's Peak gecko.
 A = Area searched on 27/1/99; B = Area searched on both 8-9th/3/98 and again on 25/1/99; C = Area searched on 21-22/3/98;
 D = Area searched on 26/1/99 and E = 25/1/99.

