

Introduction

The West Matukituki Valley has several very enjoyable day walks, plus a choice of a number of more demanding tramping and climbing routes in Mount Aspiring National Park. The stunning mountain scenery is a feature of the region, as well as native forest, and crystal clear rivers and streams.

A highlight is the Rob Roy Valley. The track into the valley offers an easy route into a dramatic alpine landscape that includes snowfields, glaciers, sheer rock cliffs and waterfalls.

Access

From Wanaka it is 54 km to the Raspberry Creek car park in the West Matukituki Valley – the last 30 km is unsealed. The last 10 km section to the car park is a fine weather road only and subject to washouts and flooded creeks which can make it impassable. Please check road conditions before commencing your drive.

The drive takes about an hour. Transport services from Wanaka to the car park are available.

Location Map

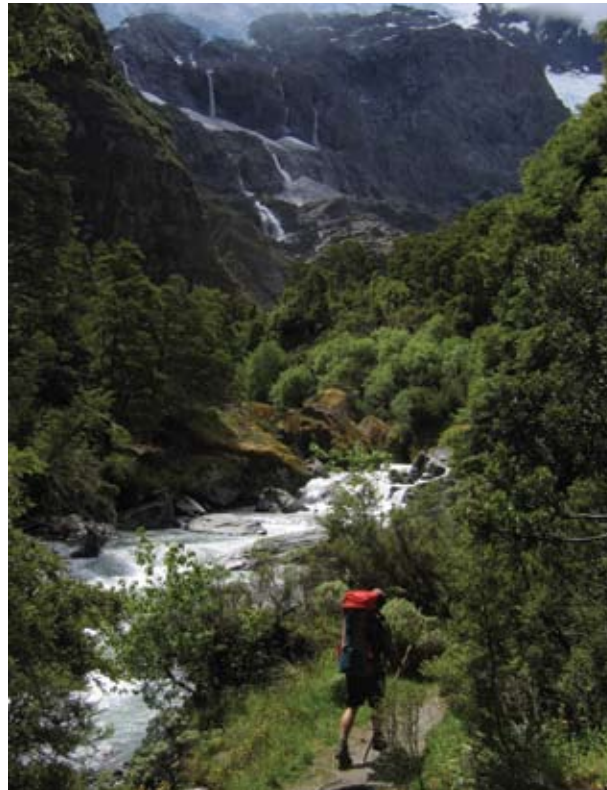
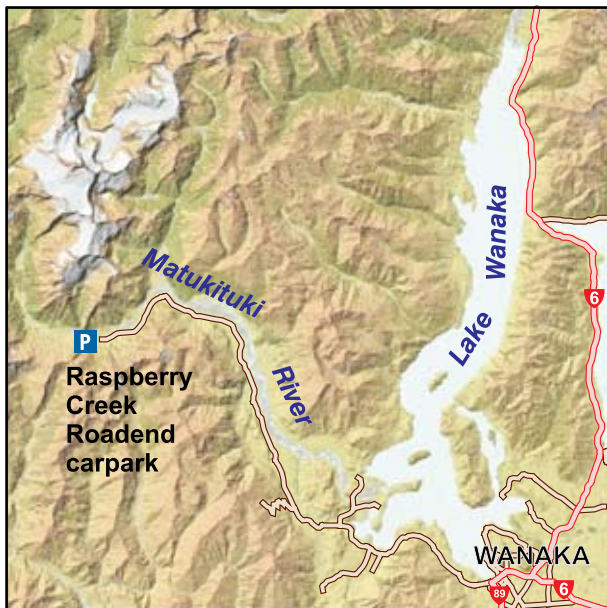

Further Information

Mount Aspiring National Park Visitor Centre
Department of Conservation
Ardmore Street, (PO Box 93)
WANAKA
Ph: +64 3 443 7660
Fax: +64 3 443 8777
Email: mtaspiringvc@doc.govt.nz
Web: www.doc.govt.nz



Above: Lower Rob Roy Valley (C Squires)
Cover: Rob Roy Glacier (Y Sprey)
Published by Department of Conservation
PO Box 5244, Moray Place
Dunedin 9016.
May 2010. © Crown Copyright

New Zealand Government

DOC HOTline
0800 362 468
Report any safety hazards or
conservation emergencies
For fire and search and rescue call 111



Rob Roy Valley Track

Day walk in West Matukituki



MOUNT ASPIRING NATIONAL PARK



Department of Conservation
Te Papa Atawhai

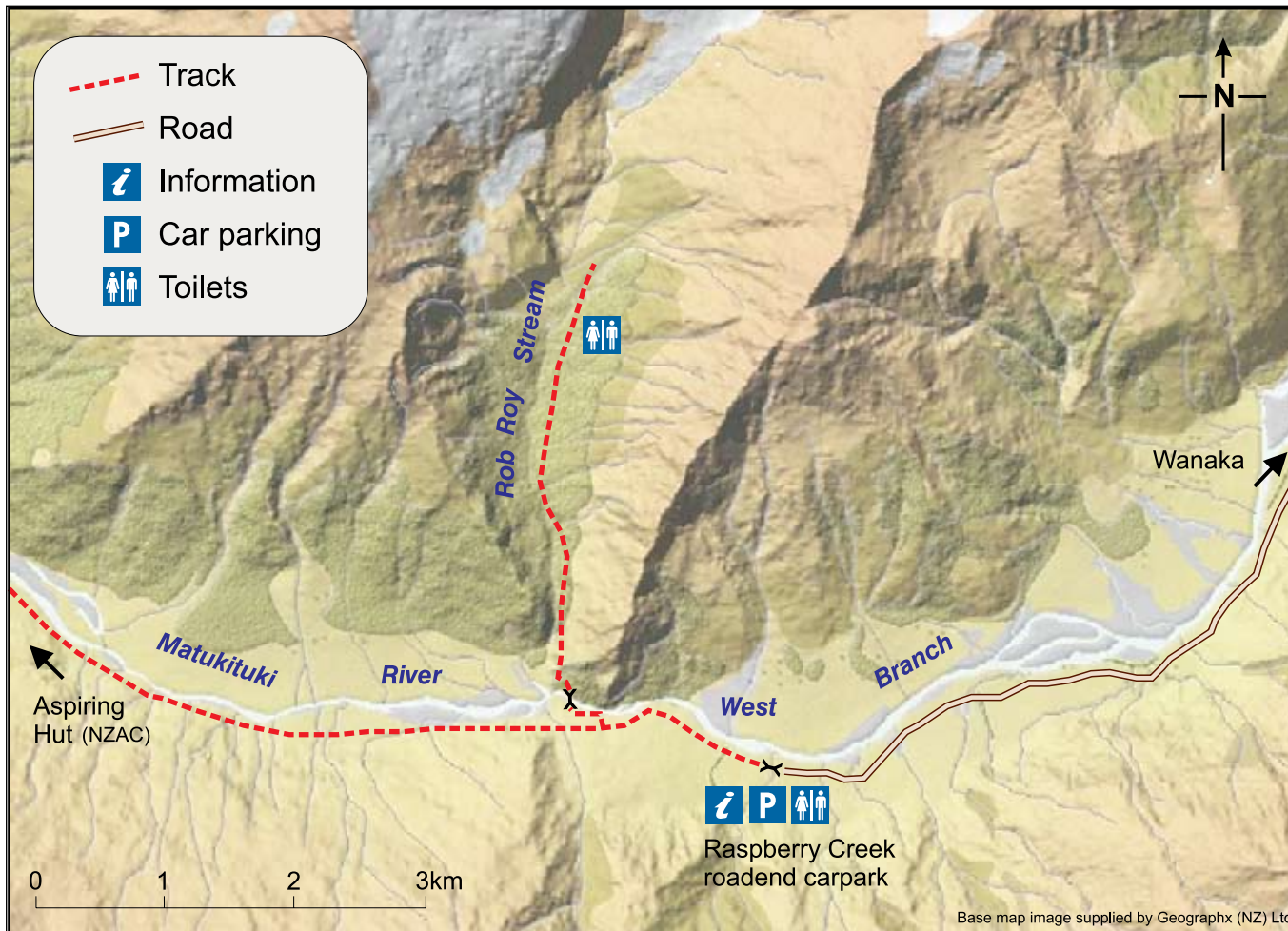

Track Description

 On foot, about 15 minutes from the Raspberry Creek car park, cross a swing bridge across the West Matukituki River, downstream from the junction with Rob Roy Stream. An unstable slip on the lower section of the track has a steep drop-off that requires care when crossing. The track climbs through a small gorge into beech forest, then into alpine vegetation at the head of the valley. From here, the Rob Roy Glacier can be seen.

The playful and inquisitive kea, with its harsh “kee-a” call, is often seen and/or heard in the valley. Please *don't* feed the kea.

This track is one of many visitor opportunities provided in the Te Wāhipounamu - South West New Zealand World Heritage Area.

Track Time and Distance

Raspberry Creek carpark to Rob Roy Glacier lookout:

3 -4 hours return, 10 km

Track Classification



Walking track: well formed easy walks from a few minutes to a day

Safety

The weather in this area can be unpredictable and alpine conditions can arrive at any time of year. Please take appropriate clothing, and check weather and road conditions with the Mount Aspiring National Park Visitor Centre prior to commencing your tramp.

Maps and Publications

The 1:50 000 topographical map covering the area is NZTopo50 - Sheet CA11 Aspiring Flats.

The DOC track brochure *Matukituki Valley Tracks* describes the other tracks in the West and East Matukituki Valleys.



Rob Roy Glacier

C Squires

Te Wāhipounamu - South West New Zealand



South West New Zealand is one of the great wilderness areas of the Southern Hemisphere. Known to Māori as Te Wāhipounamu (the place of greenstone), the South West New Zealand World Heritage Area incorporates Aoraki/ Mount Cook, Westland/Tai Poutini, Fiordland and Mount Aspiring National Parks, covering 2.6 million hectares.

World Heritage is a global concept that identifies natural and cultural sites of world significance - places so special that protecting them is of concern for all people.

Some of the best examples of animals and plants once found on the ancient supercontinent Gondwana live in the World Heritage Area.