

DEPARTMENT OF CONSERVATION
KAUAERANGA VISITOR CENTRE

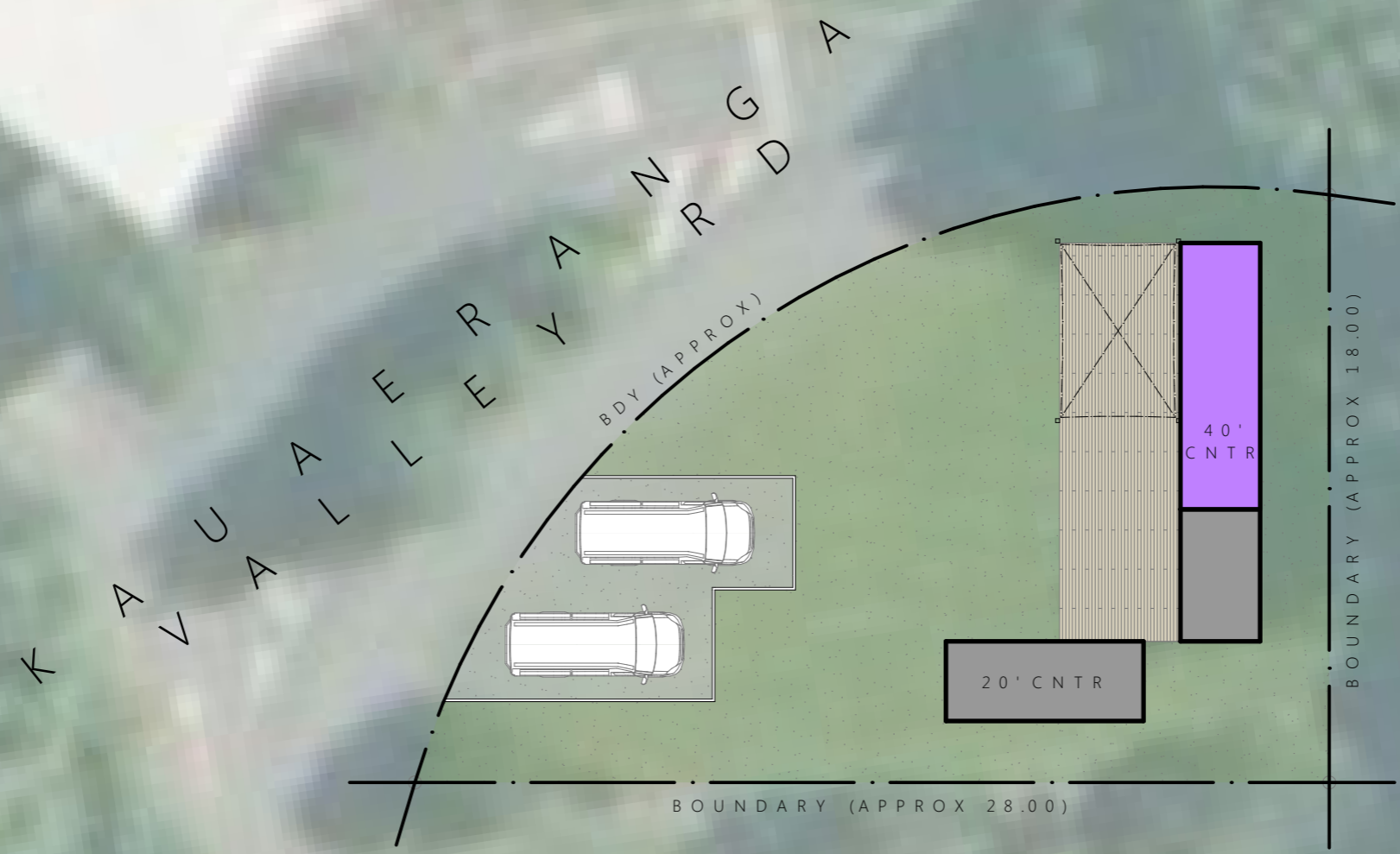

REV: -
19/10/2017
1:200 @ A3

CANYONZ ADVENTURE COMPANY
KAUAERANGA VALLEY RD, THAMES
PROPOSED SITE PLAN

NOEL JESSOP
Architecture

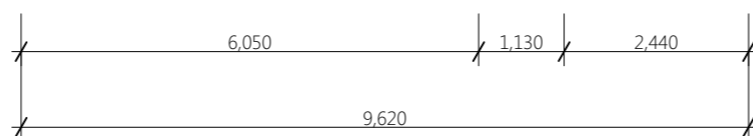
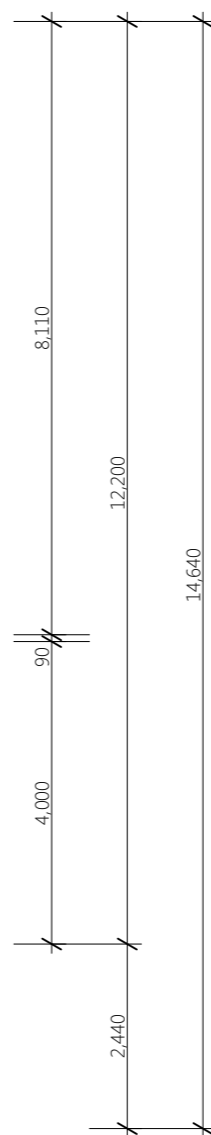
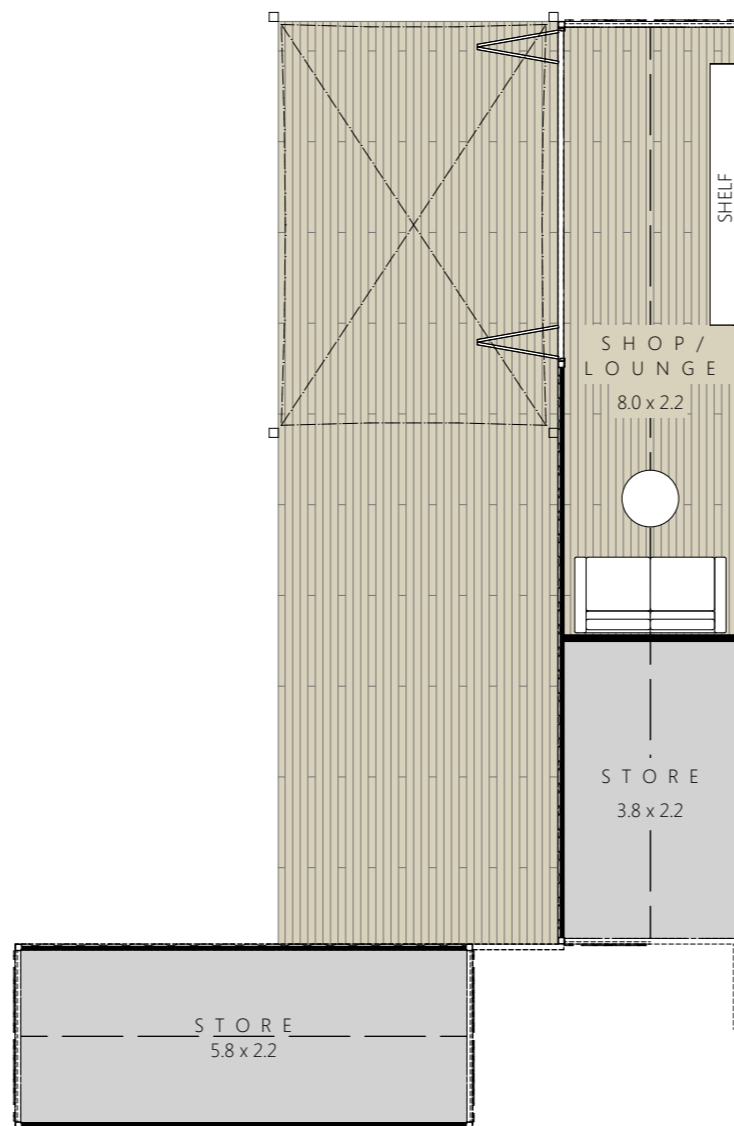
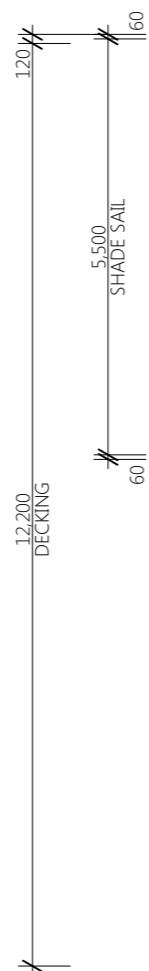
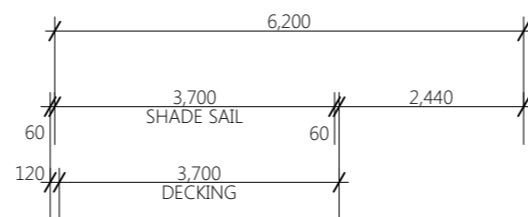
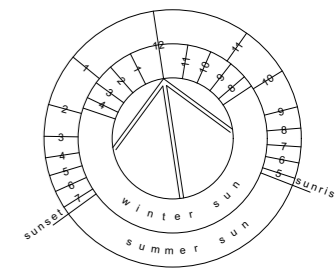

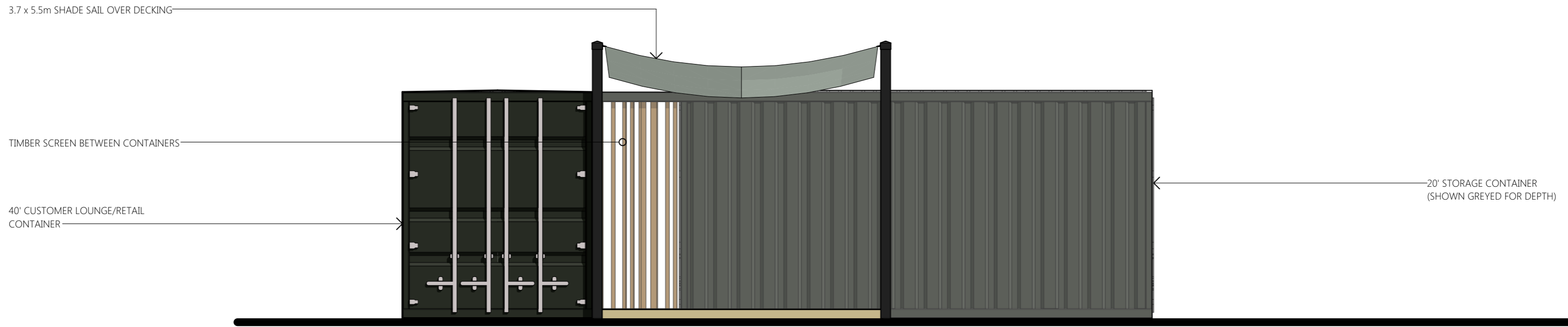

ELEVATION A
SCALE 1:50



ELEVATION B
SCALE 1:50

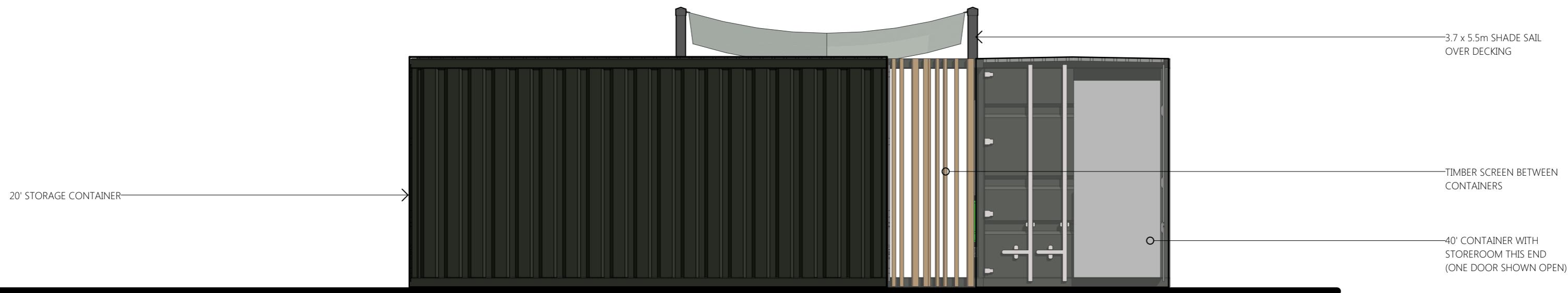

ELEVATION C
SCALE 1:50

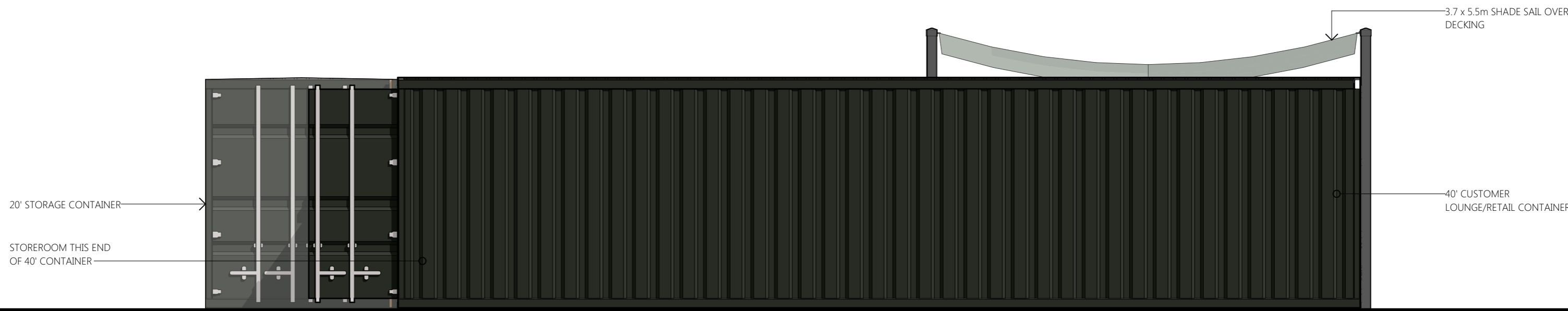

ELEVATION D
SCALE 1:50



REV: -
20/10/2017
1:0.2103, 1:0.2061 @ A3

CANYONZ ADVENTURE COMPANY
KAUAERANGA VALLEY RD, THAMES
PERSPECTIVE

NOEL JESSOP
Architecture



Department of Conservation
Te Papa Ihaka

Visitor Centre Carpark →
Forest Park vehicle access →
Walks/Campgrounds →
Education Centre 1.5 km
Kaua's Trail entrance 2 km
Kaitiaki road 3 km
Exit to Thames 100 m

